



NYANDARUA COUNTY STATISTICAL ABSTRACT 2022



Nyandarua
County Statistical Abstract
2022

Published by
The County Government of Nyandarua
P.O Box 701-20303
Ol' Kalou

Contact Information:
Email: info@nyandarua.go.ke
Tel No: 0800221228
Website: nyandarua.go.ke

© Nyandarua County Statistical Abstract 2022

All rights reserved. No part of this publication may be printed, reproduced, stored in a retrieval system or transmitted in any form or by any means, electronic, mechanical, photocopying, recording or otherwise without permission in writing from the publisher.

ISBN:

Designed and printed by:

KENYA LITERATURE BUREAU

PUBLISHERS AND PRINTERS

P. O. Box 30022 - 00100, Nairobi

Tel: 020 3541196/7

Mobile: 0711 318 188 / 0732 344 599

Email: info@klb.co.ke • Website: www.klb.co.ke

County Vision and Mission

Vision

A wealthy, transformed and equitable county that provides quality life to its citizens.

Mission

To transform Nyandarua through a practical, realistic and measurable strategy of economic, political and social transformation that brings every citizen on board to build a greater county and ensure equal distribution of resources and opportunities.



A.3 Overview of Kenya National Bureau of Statistics

Kenya National Bureau of Statistics (KNBS) is a State Corporation in the National Treasury and Planning established by the Statistics Act, 2006. KNBS has offices in all 47 counties.

Mandate

1. Plan, authorise, co-ordinate and supervise all official statistical programmes undertaken within the national statistical system;
2. Establish standards and ensure the use of best practices and methods in the production and dissemination of statistical information across the national statistical system;
3. Collect, compile, analyse, abstract and disseminate statistical information on the matters specified in the first schedule;
4. Conduct the population and housing census every ten years, and such other censuses and surveys as the board may determine;
5. Maintain a comprehensive and reliable national socio-economic database.
6. Develop and maintain sampling frames of the bureau;
7. Collaborate with and assist the county governments or any other institutions in the production of official statistics;
8. Provide technical advice on statistics to other state entities;
9. Promote co-ordination among producers, users and suppliers of official statistics by forming appropriate sector committees; and
10. Designate statistics produced by national statistical system as official statistics on being satisfied that the necessary criteria have been followed.



Vision

To be a global leader in the provision of quality statistical services

Mission

To provide, manage and promote quality statistical services through utilisation of best practices for evidence-based decision making

Core Values

Professionalism; Integrity; Confidentiality; Customer Focus; Innovation; and Teamwork.

Addresses

KNBS Head Office: Real Towers, Upper Hill, along Hospital Road

P.O. Box 30266-00100, Nairobi

Tel: +254 20 3317583 / +254 20 3317612/+254 20 3317586

Email: info@knbs.or.ke / directorgeneral@knbs.or.ke

Twitter: @KNBStats

Facebook: Kenya Stats

Website: <https://www.knbs.or.ke>

Nyandarua KNBS County Office:

Nyandarua County Commissioner's Compound,

Off Gilgil - Nyahururu Road

P.O. Box 1618-20300, Nyahururu

Email: nyandarua@knbs.or.ke

Table of Contents

<i>County Vision and Mission</i>	<i>iii</i>
<i>Overview of Kenya National Bureau of Statistics</i>	<i>iv</i>
<i>Preface</i>	<i>xvii</i>
<i>Foreword</i>	<i>xix</i>
<i>Acknowledgment</i>	<i>xxi</i>
<i>List of Acronyms and Abbreviations</i>	<i>xxii</i>
<i>Symbols</i>	<i>xxiv</i>
A: Introduction	1
A.1 Overview of Nyandarua County	1
A.1.1 Nyandarua County in the East African Context	1
A.1.2 Nyandarua County in the National Context	1
A.1.3 Constituencies	2
A.2 Physiographic and Natural Conditions	5
A.2.1 Physical and Topographic Features	5
A.2.2 Ecological Conditions	5
A.2.3 Climatic Conditions	6
A.2.3.1 Rainfall	6
A.2.3.2 Temperature	6
A.2 Overview of County Government of Nyandarua	6
Structure and Functions of the County Government	6
The County Executive.....	7
The County Assembly.....	7
Statistical Domain 1: Demographic and Social Statistics	8
1.1: Population and Migration	9
Table 1.1.1: Population Trends by Sex, Number of Households, Average Household Size and Population Density, 1979 - 2019.....	10
Table 1.1.2: Population Distribution by Selected Age Groups, 2009 and 2019.....	10
Table 1.1.3: Population Distribution by 5 Years Age Cohort and Sex, 2009 and 2019	10
Figure 1.1.1: Nyandarua County Population Pyramid.....	11
Table 1.1.4: Population Distribution by 5 Years Age Cohort, Sex and Sub County, 2019.....	12
Table 1.1.5: Population Distribution by Sex and Sub County, 2019	12
Table 1.1.6: Population Distribution by Sex, Number of Households, Average Household Size and Population Density by Sub County, 2019	13
Table 1.1.7 a: Number of Registered Births and Deaths by Sex, 2015 – 2021.....	13
Table 1.1.7 b: Proportion of Registered Births and Deaths by Sex 2015-2021 (Nyandarua North - Ol Kalou, Ol Joro Orok, Mirangine, Gathanji, Ndaragwa And Aberdare).....	13
Table 1.1.7 c: Number of Registered Births and Deaths by Sex, 2015- 2021 (Nyandarua South-	

Njambini, Engineer and Miharati).....	13
Table 1.1.8 a: Number of Registered Births and Deaths by Place of Occurrence 2015 – 2021	14
Table 1.1.8 b: Number of Registered Births and Deaths by Place of Occurrence 2015-2021 - Nyan- darua North – Ol Kalou, Ol Joro Orok, Mirangine, Gathanji, Ndaragwa and Aberdare	14
Table 1.1.8 c: Proportion of Registered Births and Deaths by Place of Occurrence 2015-2021 - Nyan- darua South - Njambini, Engineer and Miharati.....	15
Table 1.1.9: Birth and Death Rate Estimates	15
1.2: Labour.....	16
Table 1.2.1: Total Dependency Ratio and Distribution of the Working Population (15-64) by Sex and Sub County, 2019	17
Table 1.2.2: Number of County Assembly Employees by Age, Sex, and Disability Status, 2015 -2021	18
Table 1.2.3: Number of County Executive Employees by Age, Sex, and Disability Status, 2015 -2021	19
Table 1.2.4: Number of County Government Staff by Highest Level of Education, by Department 2021.....	20
Table 1.2.5: Number of County Government Staff by Age Cohorts, 2021	20
1.3: Education	21
Table 1.3.1: ECDE Centres by Category, Sub County and Ward, 2015-2021.....	22
Table 1.3.2: Pupil Enrolment in ECDE Centres by Sub County, Category, Ward and Sex, 2015-2021	23
Table 1.3.3: Teachers in ECDE Centres by Sub County, Ward and Sex, 2015-2021	25
Table 1.3.4: ECDE Teachers by Qualification and Sex, 2015/16-2021/22.....	26
Table 1.3.5: ECDE Teachers by Employer and Sex, 2015/16-2021/22	27
Table 1.3.6: Number of Primary Schools by Category and Sub County, 2015-2021.....	27
Table 1.3.7a: Primary School Enrolment for Public Schools by Class and Sex, 2015-2021	28
Table 1.3.7b: Primary School Enrolment for Private School by Class and Sex, 2015-2021	29
Table 1.3.8a: Primary School Enrolment for Public Schools by Sex and Sub County, 2015-2021	30
Table 1.3.8b: Primary School Enrolment for Private Schools by Sex and Sub County, 2015-2021...	32
Table 1.3.9: Public Primary School Teachers by Qualification and Sex, 2015/16-2020/21.....	35
Table 1.3.10: Private Primary School Teachers by Qualification and Sex, 2015/16-2020/21	35
Table 1.3.11: Teachers in Primary Schools by Sub County, 2015/16-2020/21	36
Table 1.3.12: KCPE Candidates by Sex and Sub County, 2015-2021	36
Table 1.3.13: Secondary Schools by Category and Sub County, 2015-2021	37
Table 1.3.14: Public Secondary School Enrolment by Class and Sex, 2015-2021.....	37
Table 1.3.15: Secondary School Enrolment by Sub County and Sex, 2015-2021	38
Table 1.3.16: KCSE Candidates by Sex and Sub County, 2015-2021	41
Table 1.3.17: Public Secondary School Teachers by Qualification and Sex, 2015/16-2021/22.....	41
Table 1.3.18: Teachers in Secondary Schools by Sub County, 2015/16-2021/22.....	42

Table 1.3.19: Number of VTC Institutions by Category and Sub County.....	43
Table 1.3.20: Enrolment of VTCs Institutions by Sex and Sub County, 2015-2021.....	43
Table 1.3.21: VTC Instructors by Qualification and Sex, 2022.....	44
Table 1.3.22: VTC Instructors by Employer and Sex, 2022.....	45
Table 1.3.23: Adult Education Centres by Sub County, 2015/16-2021/22.....	45
Table 1.3.24: Adult and Continuing Education Enrolment by Sex and Sub County, 2015/16-2021/22.....	46
Table 1.3.25: Adult Education Proficiency Test Results by Sex and Sub County, 2015-2021	47
1.4 Health.....	48
Table 1.4.1: Number of Health Facilities by Category and Sub-County, 2015-2021	49
Table 1.4.2: Number of Hospital Beds and Cots by Sub-County, 2015-2021.....	50
Table 1.4.3: Outpatient Morbidity for Patients Under 5 Years, 2015-2021	50
Table 1.4.4: Outpatient Morbidity for Patients Above 5 Years, 2015-2021	51
Table 1.4.5: Registered Medical Personnel Per Cadre, 2015-2021	52
Table 1.4.6: Beds Capacity by Category of Health Facilities, 2015-2021	54
Table 1.4.7: Immunization for Selected Diseases by Sub-County, 2015-2021.....	55
Table 1.4.8: NHIF Principal Members and Dependents, 2015-2021	56
Table 1.4.9: Uptake of Modern Contraceptives in Health Facilities by Sub-County, 2015-2021	56
Table 1.4.10: Number of Teenage Pregnancies by Sub-County, 2015-2021	57
Table 1.4.11: Number of Health Facilities by Category, 2015-2021	57
Table 1.4.12: Number of Outpatient Visits by Category and Sub-County, 2015-2021	58
Table 1.4.13: Number of Inpatient Visits by Category and Sub-County, 2015-2021.....	59
1.5 Social Protection	60
Table 1.5.1: Disbursement of Funds to Orphans and Vulnerable Children, 2015/16- 2021/22	60
Table 1.5.2: Registered Elderly Funds Beneficiaries by Sub County and Sex, 2015/16-2021/22.....	61
Table 1.5.3: Registered Persons with Disability in Nyandarua County, 2015-2021	62
Table 1.5.4: Persons with Disability by Sub County, Type and Sex, KPHC 2019	62
1.6 Human Settlements and Housing	63
Table 1.6.1: Distribution of Population by Sex, Number of Households and Sub County, 2019	63
Table 1.6.2: Households by Main Mode of Human Waste Disposal, Area of Residence, County and Sub-County	63
1.7 Justice and Crime	64
Table 1.7.1: Crimes Reported by Type of Offence and Sub County,2015-2021	65
Table 1.7.2.1: Persons Reported to Have Committed Offences against Morality and Other Offences against Persons by Sex, 2015-2021, Nyandarua North Sub County	69
Table 1.7.2.2: Persons Reported to Have Committed Offences against Morality and Other Offences against Persons by Sex, 2015-2021, Nyandarua West Sub County.....	69
Table 1.7.2.3: Persons Reported to Have Committed Offences against Morality and Other Offences	

against Persons by Sex, 2015-2021, Mirangine Sub County	70
Table 1.7.2.4: Persons Reported to Have Committed Offences against Morality and Other Offences against Persons by Sex, 2015-2021, Nyandarua Central Sub County	70
Table 1.7.2.5: Persons Reported to Have Committed Offences against Morality and Other Offences against Persons by Sex, 2015-2021, Kipipiri Sub County	71
Table 1.7.2.6: Persons Reported to Have Committed Offences against Morality and Other Offences against Persons by Sex, 2015-2021, Nyandarua South Sub County	71
Table 1.7.2.7: Persons Reported to Have Committed Offences against Morality and Other Offences against Persons by Sex, 2015-2021, Kinangop Sub County	72
Table 1.7.3.1: Persons Reported to Have Committed Homicide by Sex, 2015-2021 Nyandarua North Sub County	72
Table 1.7.3.2: Persons Reported to Have Committed Homicide by Sex, 2015-2021 Nyandarua West Sub County	73
Table 1.7.3.3: Persons Reported to Have Committed Homicide by Sex, 2015-2021 Mirangine Sub County	73
Table 1.7.3.4: Persons Reported to Have Committed Homicide by Sex, 2015-2021 Nyandarua Central Sub County	73
Table 1.7.3.5: Persons Reported to Have Committed Homicide by Sex, 2015-2021 Kipipiri Sub County	74
Table 1.7.3.6: Persons Reported to Have Committed Homicide by Sex, 2015-2021 Nyandarua South Sub County	74
Table 1.7.3.7: Persons Reported to Have Committed Homicide by Sex, 2015-2021 Kinangop Sub County	75
Table 1.7.4.1: Persons Reported to Have Committed Robbery and Theft by Sex, 2015-2021 Nyandarua North Sub County	75
1.7.4.2: Persons Reported to Have Committed Robbery and Theft by Sex, 2015-2021 Nyandarua West Sub-County	76
Table 1.7.4.3: Persons Reported to Have Committed Robbery and Theft by Sex, 2015-2021 Mirangine Sub County	86
Table 1.7.4.4: Persons Reported to Have Committed Robbery and Theft by Sex, 2015-2021 Nyandarua Central Sub County	76
Table 1.7.4.5: Persons Reported to Have Committed Robbery and Theft by Sex, 2015-2021 Kipipiri Sub County	76
Table 1.7.4.6: Persons Reported to Have Committed Robbery and Theft by Sex, 2015-2021 Nyandarua South Sub County	77
Table 1.7.4.7: Persons Reported to Have Committed Robbery and Theft by Sex, 2015-2021 Kinangop Sub County	77
Table 1.7.5.1: Persons Reported to Have Committed Other Serious Offences by Sex, 2015-2021 Nyandarua North Sub County	77
Table 1.7.5.2: Persons Reported to Have Committed Other Serious Offences by Sex, 2015-2021 Nyandarua West Sub County	78

Table 1.7.5.3: Persons Reported to Have Committed Other Serious Offences by Sex, 2015-2021 Mirangine Sub County.....	79
Table 1.7.5.4: Persons Reported to Have Committed Other Serious Offences by Sex, 2015-2021 Nyandarua Central Sub County.....	79
Table 1.7.5.5: Persons Reported to Have Committed Other Serious Offences by Sex, 2015-2021 Kipipiri Sub County.....	79
Table 1.7.5.6: Persons Reported to Have Committed Other Serious Offences by Sex, 2015-2021 Nyandarua South Sub County.....	80
Table 1.7.5.7: Persons Reported to Have Committed Other Serious Offences by Sex, 2015-2021 Kinangop Sub County.....	81
Table 1.7.7: Prisons Population by Sentence Duration, 2015-2021	81
Table 1.7.8: Daily Average Population of Prisoners by Sex, 2015-2021	82
Table 1.7.9: Convicted Prison Population by Age, 2015-2021	82
Table 1.7.10: Convicted Prisoners by Selected Types of Offences, 2015-2021	82
Table 1.7.11a: Offenders Serving Probation Sentence by Sex Age Category and Selected Types of Offences, 2015-2021.....	84
Table 1.7.11b: Offenders Serving Community Service by Sex Age Category and Type of Offence, 2015-2021	85
Table 1.7.11c: Offenders Serving After Care by Sex Age Category and Type of Offence, 2015-2021	87
Table 1.7.12: Offenders Sentenced to Serve Probation, Community Service and Aftercare by Select- ed Types of Offences, 2015 -2021.....	89
1.8 Culture	89
Table 1.8.1a: Active Kenya National Library Service Membership by Sex and Age Category, 2015- 2021.....	90
Table 1.8.1b: Active Kenya National Library Service Average Daily Attendance by Sex and Age Cate- gory, 2015-2021	90
Table 1.8.2: Active Sports Teams by Sub County and Category,2015-2021	91
1.9 Political and Other Community Activities.....	92
Table 1.9.1: Registered Voters per Constituency and County Assembly Ward, 2017 and 2022.....	92
Table 1.9.2: Number of New Identity Cards Applications Made, Processed and Collected by Sub County and Sex 2015-2021	93
Table 1.9.3: Administrative Units by Sub-County, 2021	97
Statistical Domain 2: Economic Statistics	99
2.1 Economic Accounts	100
Table 2.1.1: County Contribution to Gross Value Added, 2013-2020	101
Table 2.1.2: Gross County Product (GCP) in Constant and Current Prices, 2013-2020	101
Table 2.1.3: Gross County Product by Economic Activities at Current Prices, 2013-2020.....	102

2.2 Business Statistics	103
Table 2.2.1: Revenue Collection from Single Business Permits, 2015/16-2021/22.....	103
2.3: Sectoral Statistics	104
2.3.1 Agriculture, Forestry, Fisheries	104
Table 2.3.1.1: Agro-Ecological Zones by Sub County, Crop Enterprise and Area, 2021	106
Table 2.3.1.2: Area of Agricultural land and Farming Households by purpose of production, County and Sub-County.....	106
Table 2.3.1.3: Area Cropped, Production and Value of various Food Crops by Sub County, 2015-2021.....	107
Table 2.3.1.4: Area Cropped, Production and Value of Various Horticulture Crops by Sub County, 2015-2021	111
Table 2.3.1.5: Support Services to Agriculture, Livestock and Fisheries by Sub County, 2015-2021	115
Table 2.3.1.6: Area under Irrigation by Sub County and Type of Crop, 2015-2021	116
Table 2.3.1.7: Estimated Livestock Population by Type, 2015-2021	116
Table 2.3.1.8: Estimated Livestock Population by Type and Sub-County, 2020-2021	117
Table 2.3.1.9: Number, Quantity and Value of Animals Slaughtered by Type and Sub County, 2020-2021.....	120
Table 2.3.1.10: Quantity and Value of Hides and Skins Produced, 2020-2021.....	121
Table 2.3.1.11: Estimated Quantity of Milk Production by Sub County, 2015-2021.....	122
Table 2.3.1.12: Estimated Value of Milk Production by Sub County, 2015-2021	122
Table 2.3.1.13: Livestock Production, Quantities and Value by Sub County, 2021	123
Table 2.3.1.14: Livestock Vaccinated Against Diseases, 2018-2021	124
Table 2.3.1.15: Number of Beehives by Type and Sub County, 2015-2021	125
Table 2.3.1.16: Number and Size of Gazzeted and Non Gazzeted Forest by Sub County, 2015-2021	126
Table 2.3.1.17: Quantity and Value of Forest Production by Type, 2015-2021.....	127
Table 2.3.1.18: Aquaculture Statistics Per Sub-County, 2021*	128
Table 2.3.1.19: Number and Value of Fingerlings Stocked by Species, 2021*	128
Table 2.3.1.20: Quantity and Value of Fish Harvested by Species, 2021*	128
2.3.2 Energy	128
Table 2.3.2.1: Average Monthly Pump Prices in Kenya Shillings for Fuel by Category, 2015-2021	129
Table 2.3.2.2: Summary of GoK Funded Last-Mile Connectivity 2015-2021	129
Table 2.3.2.3: Connectivity Schemes by Type and Subcounty	130
Table 2.3.2.4: Percentage Distribution of Households by main source of Lighting fuel and Sub Coun-	

ty, 2019	130
Table 2.3.2.5: Percentage Distribution of Households by Main Source of Cooking Fuel by Subcounty, 2019	130
Table 2.3.2.6: Number of Flood Lights Installed by Ward and Sub County, 2017/18-2020/21	131
2.3.3 Mining, Manufacturing, Construction	132
Table 2.3.3.1: Number and Value of Building Plans Approved by Sub-County, 2019-2021	132
2.4 Transport	133
Table: 2.4.1: Kilometres of Road by Class, Type and Sub County 2021	133
Table 2.4.2: Road Infrastructure Services by Type and Sub County, 2017/2020/21	134
Table 2.4.3.1: Reported Traffic Accidents by Category, 2015-2021 Nyandarua North	136
Table 2.4.3.2: Reported Traffic Accidents by Category, 2015-2021 Nyandarua West.....	137
Table 2.4.3.3: Reported Traffic Accidents by Category, 2015-2021 Mirangine	138
Table 2.4.3.4: Reported Traffic Accidents by Category, 2015-2021 Nyandarua Central.....	139
Table 2.4.3.5: Reported Traffic Accidents by Category, 2015-2021 Kipipiri	140
Table 2.4.3.6: Reported Traffic Accidents by Category, 2015-2021 Nyandarua South.....	141
Table 2.4.3.7: Reported Traffic Accidents by Category, 2015-2021 Kinangop	142
2.5 Tourism	143
Table 2.5.1: Number of Tourists Attraction Sites by Sub-County, 2015-2021.....	143
2.6 Banking, Insurance, Financial Statistics	143
Table 2.6.1: Women Enterprise Funds by Number of Groups, Amount Disbursed and Sub County, 2015-2021	145
Table 2.6.2: Youth Enterprise Development Funds by Number of Groups, Sex, Amount Disbursed and Sub County, 2015-2021	146
Table 2.6.3: Uwezo Funds by Number of Groups, Sex, Amount Disbursed and Sub County, 2015-2021.....	147
Table 2.6.4: NGAAF by Number of Groups, Sex, Amount Disbursed and Sub County, 2015/16-2021/22.....	148
2.7 Government Finance, Fiscal and Public Sector Statistics	149
Table 2.7.1: Funding Received by County Government, 2015/16-2020/21.....	150
Table 2.7.2: Own Source Revenue Collection, 2015/16-2020/21.....	150
Table 2.7.3: Revenue Collection by Revenue Sources, 2015/16 - 2021/22.....	151
Table 2.7.4: County Expenditure by Economic Classification, 2015/16-2021/22	155
Table 2.7.5: Budget Performance by Department, 2015/16-2020/21	156
Table 2.7.6: Number of NGCDF Bursary Beneficiaries in Institutions by Constituency, 2015/16-2021/22.....	157
Table 2.7.7: NGCDF Fund Allocations and Disbursement by Constituency, 2015/16-2021/22 ...	157

Table 2.7.8: NGCDF Funds Allocated per Sector, 2015/16-2021/22	158
2.8 Prices	160
Table 2.8.1: Average Retail Market Prices for Selected Commodities, January-December, 2021	161
Table 2.8.2: Wholesale Price of Selected Food Commodities, January - December 2021	162
Table 2.8.3: Average Retail Prices for Fertilizers, 2021.....	165
Table 2.8.4a: Average Prices of Supplementary Livestock Feeds and Minerals, Kinangop, 2015-2021	166
Table 2.8.4b: Average Prices of Supplementary Livestock Feeds and Minerals, Ol Kalou, 2015-2021	166
Table 2.8.4c: Average Prices of Supplementary Livestock Feeds and Minerals, Ol Joro Orok, 2015-2021.....	167
Table 2.8.4d: Average Prices of Supplementary Livestock Feeds and Minerals, Kipipiri, 2015-2021	167
Table 2.8.4e: Average Prices of Supplementary Livestock Feeds and Minerals, Ndaragwa, 2015-2021	168
Table 2.8.5: Price of Meat products per Kg ,2015-2021	169
Statistical Domain 3: Environment and Multi-Domain Statistics.....	171
3.1 Environment.....	172
Table 3.1.1: Number of Water Sources by Sub County, 2021	172
Table 3.1.2: Operational Status of Water Sources by Sub County as at 2021	172
Table 3.1.3: Percentage Distribution of Conventional Households by Main Source of Drinking Water and Sub County, 2021	173
Table 3.1.4: Average Quantity of Solid Waste Collected in Nyandarua County,2015-2021	173
Table 3.1.5: Environmental Impact Assessment by Department, 2015-2021	174
Table 3.1.6: Number of Protected Wetlands by Sub County, 2021	174
Table 3.1.7: Number of Environmental Crimes Reported to NEMA, 2015-2021	175
Table 3.1.8: Size and name of gazetted and non-gazetted forests in Nyandarua County 2021 by Sub-County	175
Table 3.1.9: Nyandarua County Mean Annual Rainfall 2015-2021	176
Table 3.1.10 Nyandarua County Mean Annual Minimum and Maximum Temperature 2015-2021	176
3.2 Multi-domain Statistics and Indicators	176
3.2.1 Gender and Special Population Groups.....	176
Table 3.2.1.1: Elderly & PLWD Funds Disbursements and Beneficiaries by Sub County and Sex, 2015/16-2021/22	177
Table 3.2.1.2: Uwezo Fund by Number of Groups Funded and Amount by Sub County, 2015-2021	178
Table 3.2.1.3: Huduma Centre Yearly Traffic Flow, 2015-2021.....	178
Table 3.2.1.4: Labour dispute cases handed 2019-2021	179

3.3 Information Society	179
Table 3.3.1: Distribution of ICT Centre by Sub County, 2019-2021.....	179
Table 3.3.3: Proportion of Population Aged 3 Years and Above that Reported to have Used Internet by Place of Use, 2019	180
Table 3.3.4: Distribution of population age 3 years and above who owned and used selected ICT equipment and service by age and area of residence 2019.....	180
	180
Table 3.3.5: Percentage Distribution of Conventional Households by Ownership of Selected Household Assets by Area of Residence and Sub County, 2019.....	181



H.E. Hon. (Dr.) Moses N. Badilisha Kiarie
THE GOVERNOR, NYANDARUA COUNTY

Preface

The County Government of Nyandarua is proud to present the 2022 Statistical Abstract, a comprehensive and detailed report on the key economic, social, and demographic indicators of our county. The data herein has been collected from the year 2015 to 2021.

This credits the county as one of the few to have a 10-year official data set on key county deliverables/outputs since the inception of devolution. This publication serves as a valuable resource for policymakers, researchers, businesses, and the general public, providing insights into the most important trends and patterns shaping our nation's development.

This edition of the abstract is only second since devolution and features an in-depth examination of the impact of various interventions by the County Government, the National Government, development partners and other stakeholders taking up the functions and responsibilities in the improvement of the county citizenry's welfare. The County Government entities, National Government Ministries, Departments and other teams of experts have worked tirelessly to collect, compile, and analyse the most up-to-date data to provide a comprehensive understanding of the effects of various programmes and projects implemented by the County government and other agencies operationalizing programmes within Nyandarua County among other key changes and trends over the last 10 years.

The data and information included in this report is the result of a comprehensive and rigorous process of data collection, verification, and analysis. The Kenya National Bureau of Statistics (KNBS) in collaboration with Nyandarua County is committed to providing the highest quality data and insights to support informed decision-making, research, and policy-making in Government and its agencies.

We would like to acknowledge and thank all the individuals, organizations, and government agencies that have contributed to the production of the Nyandarua County Statistical Abstract - 2022. Their hard work and dedication are essential for the production of this important publication and the advancement of the Kenya Kwanza Government agenda of Bottom Up through which support is optimally focused on those whose means are limited for their empowerment and advancement for better socio-economic indicators and overall wellbeing of the country at large.

We hope that this Statistical Abstract serves as a useful and informative tool for all those who consult it from policymakers to the learners in our tertiary institutions among others.



H.E. Hon. (Dr.) Moses N. Badilisha Kiarie

THE GOVERNOR, NYANDARUA COUNTY



Macdonald G. Obudho, MBS
DIRECTOR GENERAL
KENYA NATIONAL BUREAU OF STATISTICS

Foreword

The first principle in the United Nation's Fundamental Principle of Official Statistics states that official statistics provide an indispensable element in the information system of a democratic society, serving the government, the economy, and the public with data about the economic, demographic, social and environmental situation. To this end, official statistics that meet the test of practical utility are to be compiled and made available on an impartial basis by official statistical agencies to honour citizens' entitlement to public information. It is within this internationally accepted norm embedded in the Statistics Act, 2006, that the 2022 Nyandarua County Statistical Abstract (CSA) was produced.

In line with its mandate of collaborating with and assisting the county governments or any other institutions in the production of official statistics in the country, the Kenya National Bureau of Statistics (KNBS) collaborated with County Government of Nyandarua to produce the 2022 Nyandarua CSA. The 2022 Nyandarua CSA is a single source of information that presents the official statistics produced by Ministries, Departments and Agencies (MDAs) both at National Government and the County Government of Nyandarua. This publication provides data series on various sectors of the economy at the county level for the period 2015 to 2021. The data is mostly from administrative records and sample surveys conducted within the period.

The production of the 2022 Nyandarua CSA has gone through all the recommended stages of producing official statistics. The statistics generated were validated by the MDAs within Nyandarua County both from National and the County Government. The data were reviewed by the technical team from KNBS and County Government of Nyandarua.

The 2022 Nyandarua CSA is categorised into an introductory chapter and three other chapters based on the classification of statistical activities undertaken by national and international statistical organisations. This classification follows the statistical subject-matter domains used in the Database of International Statistical Activities (DISA) with three domains of; Demographic and Social Statistics; Economic Statistics; and Environment and Multi-Domain Statistics.

We welcome the readers to this publication and encourage offer positive critique aimed at improving the contents and quality of future publications. KNBS appreciates the collaboration that has resulted in the production of this publication which contains a comprehensive set of indicators that are useful for planning and policy formulation for Nyandarua County.



Macdonald G. Obudho, MBS

Director General

Kenya National Bureau of Statistics



Hon. Mary W. Kamande

C.E.C.M. – FINANCE, ECONOMIC PLANNING AND ICT

Acknowledgement

Nyandarua County through the Economic Planning Unit in the Finance, Economic Planning and ICT Department is striving to fill the data gaps that have been noted in the County's policy formulation processes and decision-making process.

I take this opportunity to acknowledge the hard work and dedication of all the members of staff from the County and National departments and entities involved in the collection, compilation, and dissemination of statistical data for the generation of the County Statistical Abstract 2022.

The production of a statistical abstract is a complex and labour-intensive process that requires the coordination and collaboration of many people across various fields and disciplines. Their efforts play a vital role in providing accurate and reliable information for use in research, policy-making, and decision-making. It is important to recognize the significance of their contributions to the advancement of knowledge and the betterment of society.

In particular, I take note of the Economic Planning Unit for having arduously coordinated the whole exercise and acting as intermediaries in having the data as guided by the KNBS. The Bureau's role has been invaluable. The County Statistical Officer, Bryan Atema has contributed immensely to this in collaboration with the team from KNBS headquarters.

We look forward to annually updated County Statistical Abstracts that will strive to capture outputs geared to particular sectoral outcomes for better monitoring and evaluation of the county's performance in the advancement of the government's agenda for the betterment of the county's resident's welfare.

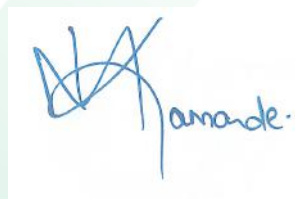
A handwritten signature in blue ink, appearing to read 'Mary W. Kamande', is enclosed in a white rectangular box. The signature is stylized and cursive.

Hon. Mary W. Kamande

C.E.C.M. – FINANCE, ECONOMIC PLANNING AND ICT

List of Acronyms and Abbreviations

AEZ	Agro Ecological Zones
AIDS	Acquired Immuno-Deficiency Syndrome
AMS	Agricultural Mechanization Services
ART	Antiretroviral Therapy
ATC	Agricultural Training Centre
BAU	Business as usual
BTL	Bilateral Tubal Ligation
CBC	Competence Based Curriculum
CBK	Central Bank of Kenya
CC	County Commissioner
CSA	County Statistical Abstract
CSO	County Statistics Officer
DAP	Di-Ammonium Phosphate
DHIS	District Health Information System
ECDE	Early Childhood and Development Education
EPRA	Energy and Petroleum Regulatory Authority
FBO	Faith Based Organisation
GCP	Gross County Product
GDP	Gross Domestic Product
GHG	Greenhouse gas emissions
GVA	Gross Value Added
GoK	Government of Kenya
Ha	Hectare
HH	Household
HIV	Human Immunodeficiency Virus
ICT	Information Communication and Technology
IEBC	Independent Electoral and Boundary Commission
KCPE	Kenya Certificate of Primary Education
KCSE	Kenya Certificate of Secondary Education
KENHA	Kenya National Highway Authority
KERRA	Kenya Rural Roads Authority
KFS	Kenya Forest Service
IUCD	Intrauterine Contraceptive Device
Kg	Kilogramme
KNBS	Kenya National Bureau of Statistics
KNLS	Kenya National Library Service
KPC	Kenya Pipeline Company

KPLC	Kenya Power and Lighting Company
KSh	Kenya Shillings
KURA	Kenya Urban Roads Authority
KWS	Kenya Wildlife Service
LH	Lower High
LM	Lower Midland
m	metre
mm	millimetre
M	Million
MoE	Ministry of Education
MoH	Ministry of Health
MSMEs	Micro, Small & Medium Enterprises
NCPWD	National Council for Persons with Disability
NEMA	National Environment Management Authority
NGAAF	National Government Affirmative Action Fund
NGCDF	National Government Constituency Development Fund
NGO's	Non-Governmental Organizations
NHIF	National Hospital Insurance Fund
NOS	Not Otherwise stated
NPR	Not Previously Registered
NPS	National Police Service
PMTCT	Prevention of Mother to Child Transmission
PSSB	Presidential Secondary School Bursaries
PSTD	Public Service Training and Devolution
PLWD	People Living with Disabilities
PWD	People with Disabilities
TTC	Teacher Training College
TVET	Technical and Vocational Education and Training
SACCO	Savings and Credit Cooperatives
TA	Tropical Alpine
UH	Upper Highland
UM	Upper Midland
URTI	Upper Respiratory Tract Infections
VAT	Value Added Taxes
WEENR	Water Environment Energy and Natural Resources

Symbols

The following symbols have been used in this publication

- “*” Means figures are provisional and may change in subsequent CSAs
- “-” Means nil or negligible (less than half the final digit shown)
- “..” Means figures not available
- “†” between consecutive figures means they have been compiled on a different basis and are not strictly comparable. The nature of the difference is usually indicated as a footnote.

Rounding of figures: In tables where figures have been rounded to the nearest final digit, there may be an apparent slight discrepancy between the sum of the constituent items and the total as show

A: Introduction

The Second Nyandarua County Statistical Abstract (CSA) has been prepared through the joint effort of the County Government of Nyandarua (CGN), Kenya National Bureau of Statistics (KNBS) and National Government Ministries and Autonomous/Semi-autonomous Agencies at the County Level.

The CSA presents the demographic, economic, social, political and environmental statistics for Nyandarua County, for a period ranging from the 2015 to 2021 Calendar period or FY 2015/16-FY 2021/22 fiscal period.

The abstract is prepared to provide a single source of data and statistics that is useful to inform decision making, planning and research for various users including the general public. The information was mainly compiled from administrative records, and partly from surveys and censuses as indicated under each table.

This is the second CSA to be prepared, after the publication of the first CSA in 2015. Data users may seek additional information from the County Government on the content of this abstract.

A.1 Overview of Nyandarua County

A.1.1 Nyandarua County in the East African Context

Nyandarua County is located in the North-Western part of former Central Province of Kenya. The County is connected to Uganda and Tanzania by primary roads: Ol'Kalou-Miharati-Engineer Road (B20) and Ol'Kalou-Gilgil road (A4) that join the Nairobi-Nakuru Transnational Highway (A8) at Nakuru and Gilgil respectively. The highway then connects the County to Uganda via Eldoret, Webuye and Malaba and to Tanzania via road (A12) through Kisumu, Migori and Isebania. The locational advantage opens up vast trading and investment opportunities within East Africa due to an enlarged market and the ease of transporting raw materials as well as finished products.

A.1.2 Nyandarua County in the National Context

Nyandarua County lies in the central part of Kenya between latitude 0°8' North and 0°50' South and between Longitude 35° 13' East and 36°42' West. It is linked to the other counties through the major trunk roads. To Nairobi, it is connected via (A8) to Mombasa, and to Kisumu via (A12). Ol'Kalou, the County headquarters, is situated about 150 kilometres North West of Nairobi. Ol'Kalou town has strong economic ties with other regional towns such as Nyahururu, Gilgil, Naivasha, Kiambu, Embu, Nakuru and Nyeri.

The major economic activities in the County include farming, quarrying and trade. Agriculture is the backbone of Nyandarua's economy due to the fertile soils and favourable climate. It is considered the food basket of Kenya because of its high production of potatoes, cabbages, carrots, peas and milk that are sold in Nairobi and most other towns in the country. The location of Nyandarua County is shown in Map 1.1.



Map 1.1: Nyandarua County National Context

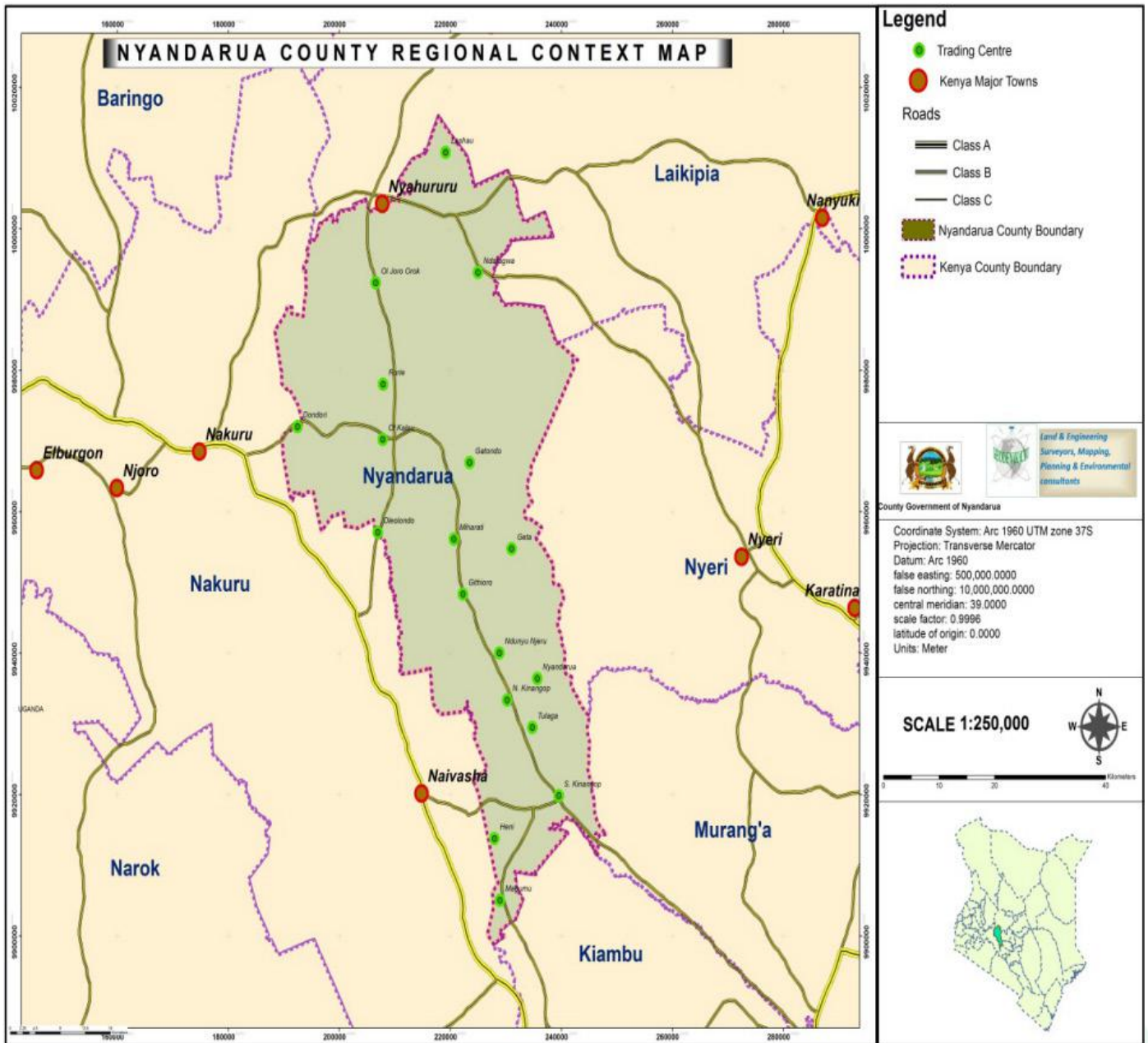

Map 2.2: Nyandarua County Regional Context

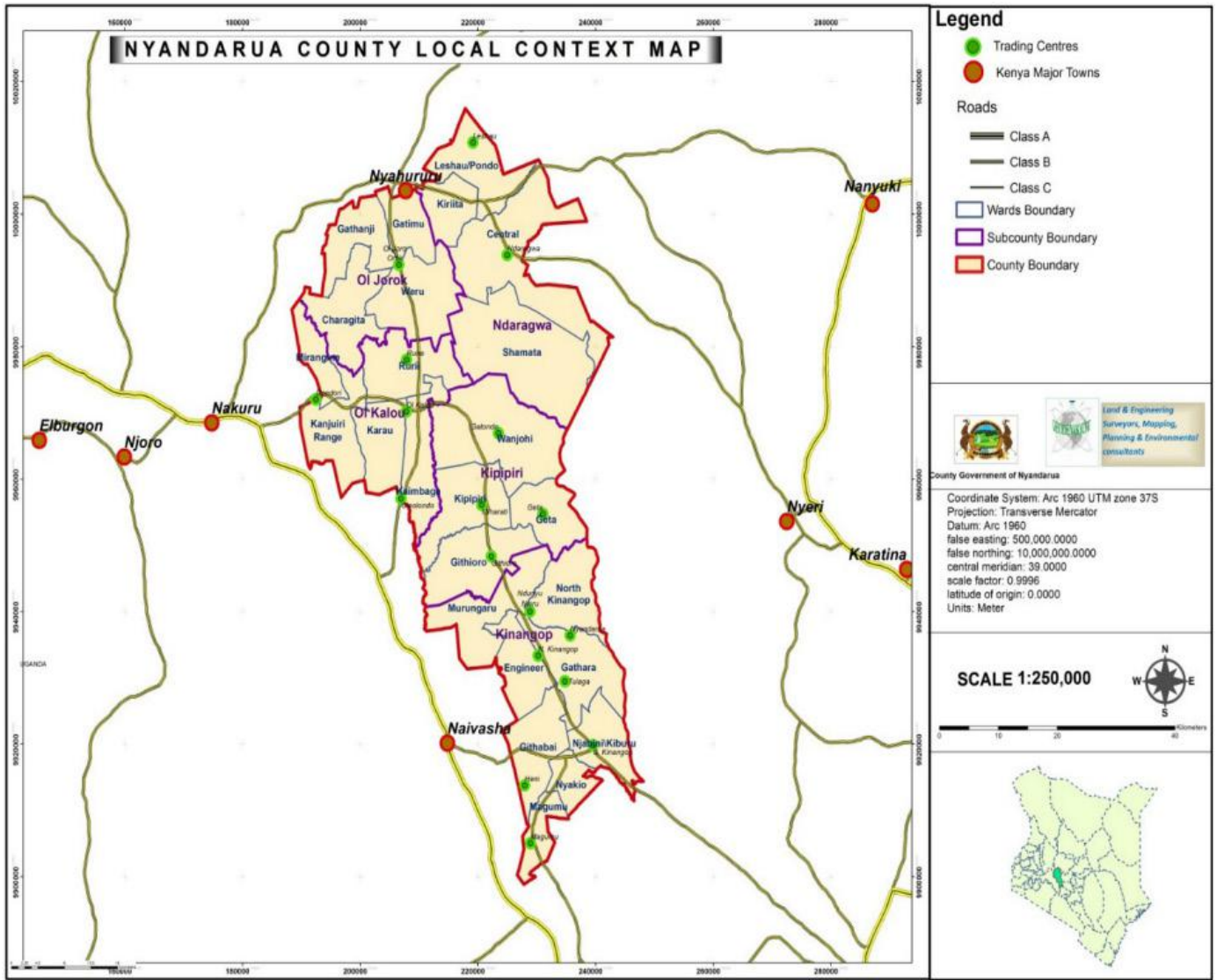

Map 3.3: Nyandarua County Local Context

A.1.3 Constituencies

Sub-County	No. of Wards	Wards
Kinangop	8	Engineer, Gathara, North Kinangop, Murungaru, Njabini/Kibiru, Nyakio, Magumu, Githabai
Kipipiri	4	Wanjohi, Kipipiri, Geta, Githioro
Ol Joro Orok	4	Gathanji, Gatimu, Weru, Charagita
Ndaragwa	4	Leshau/Pondo, Kiriita, Central, Shamata
Ol Kalou	5	Karau, Kanjuire Ridge, Mirangine, Kaimbaga, Rurii

A.2 Physiographic and Natural Conditions

A.2.1 Physical and Topographic Features

The topography of Nyandarua County is a mixture of plateaus and hilly areas. The County's physiography was a result of volcanism and faulting that created the major land forms namely: The Great Rift Valley to the west and the Aberdare ranges to the east. The highest point of the Aberdare Ranges is about 3,999 metres above sea level. The lowest parts include Lake Ol' Bolossat, Leshau and the northern part of Central Ward, lower Kaimbaga and the western parts of Kipipiri, Githioro and Murungaru Wards. The flat areas include Kinangop and Ol'Kalou/Ol'Joro Orok plateaus.

Over time, rock weathering has transformed the Aberdare ranges, which dissected the slopes into shallow valleys and the gorges with deep and well-drained soils. As they approach Ol'Kalou and Kinangop plateaus, these valleys flatten with only a few gorges draining river water down the escarpment and onto the floor of the Rift Valley. Ol'Kalou Salient Plateau in the north and Kinangop Plateau to the south stretch north-south between the Aberdare ranges and a system of fault scarps which form the escarpment. Dundori Hills represent a high weathering resistant block of scarp. The two plateaus extend to about 80 km from north to south and about 40 km wide north of Ol'Kalou town. Gentle slopes interrupted by low hills flatten into marshlands and swamps. The rest of the land is well-drained and has fertile soils. The soils in the County are of volcanic origin and vary in fed distribution. Soils in the Kinangop and Ol'Kalou plateau are poorly drained clay loams. However, Ndaragwa, northern part of Ol'Joro Orok and Ol'Kalou has well drained clay loams. These soils have different crop production potentials. The plateaus contain the key settlement zones where development in the County is carried out.

There are eight permanent rivers; Malewa, Ewaso Narok, Pesi, Turasha, Chania, Kiburu, Mkungi and Kitiri. Lake Ol' Bolosat which is the largest water mass in the County is fed by streams and underground water seepage from the Aberdare and Dundori hills. Human activities and clearing of the catchments areas for settlement has affected its natural refilling system and its existence is threatened.

The Aberdare Ranges are one of the country's major water catchment areas. Moreover, the Aberdare ecosystem constitutes of a dense forest with several animal species including elephants, baboons, Columbus monkeys, tree and ground squirrels, porcupines and many bird species. On the slopes of the Aberdare ranges are also the Mau Mau caves in Geta and Kimathi. The ranges offer great potential for local and foreign tourism in the County as they border the Aberdare National Park to the east and can be developed as nature trails and for mountain climbing.

A.2.2 Ecological Conditions

Some areas in the County are in the highland savannah zone, characterised by scattered trees with expansive grass cover. In elevated areas, tree cover increases forming thick forests with thick undergrowth. However, most of the natural vegetation has been cleared leading to environmental hazards such as environmental degradation which has claimed large portions of arable land. This has had some negative effects such as reduced rainfall, soil erosion, reduced soil fertility, poor health and reduced food production.

A.2.3 Climatic Conditions

A.2.3.1 Rainfall

Nyandarua County has a cool and temperate climate with reliable rainfall which is generally well distributed throughout the year. In a typical year, the County experiences two rainy seasons: long rains from March to May with a maximum rainfall of 1,600 mm and short rains from September to December with a maximum rainfall of 700 mm. The average annual rainfall of the County is 1,500 mm. The major relief features which consist of Kinangop plateau, the Ol'Kalou Salient Plateau, the Aberdare Ranges and the Dundori Hills influence rainfall distribution in the area, with areas like Njabini and South Kinangop receiving higher amounts of rainfall while areas of Ndaragwa and Ol'Kalou receive comparatively low rainfall. Areas near the Aberdare slopes receive sufficient rainfall with the plateau receiving scanty and erratic rainfall. Winds in Nyandarua generally blow from East to West. The average speed is about five knots. Frost also occurs in the wee hours of the morning and its effects are felt more in zones bordering the Aberdare Ranges.

A.2.3.2 Temperature

The County has a moderate temperature. High temperatures, which are low by national average, are experienced between December and March with the lowest temperatures occurring in July. The highest temperature in December has a mean average of 21.5 degrees centigrade while the lowest in July have a mean average of 7.1 degrees centigrade. Variation of the temperature has adverse effects especially on maize cultivation; when cold air during clear nights on the moorlands of the Aberdare Ranges flows down the Kinangop and Ol'Kalou Plateaus it causes night frost almost monthly. These temperatures range between 1°C and 2°C and last a few hours before sunrise

A.2 Overview of County Government of Nyandarua

Structure and Functions of the County Government

The 2010 Constitution of Kenya created a two-tier government structure with one National Government and forty-seven devolved County Governments. The County Governments consist of two arms, namely the County Executive and the County Assembly.

The functions of County Governments are contained in the Fourth Schedule of the 2010 Constitution to include Agriculture; County Health services; Control of air pollution, noise pollution, other public nuisances and outdoor advertising; Cultural activities, public entertainment and public amenities; County transport; Animal control and welfare; Trade development and regulation; County planning and development; Pre-primary education, village polytechnics, homecraft centres and childcare facilities; Implementation of specific national government policies on natural resources and environmental conservation; County public works and service; Firefighting services and disaster management; Control of drugs and pornography; Ensuring and coordinating the participation of communities and locations in governance.

The County Executive

The Executive arm is constituted of the Governor, Deputy Governor, the County Executive Committee (CEC), County Departments and entities, and the county public service.

The Governor and Deputy Governor are elected through a general election for a five-year term, and the Governor is eligible for election for a one final term. The County Executive Committee Members are appointed by the Governor, and approved by the County Assembly.

The County Assembly

The County Assembly is the legislative arm of the County Government. Its functions include legislation, general oversight of the County Government and representation of the people. It consists of Members of County Assembly (MCAs) elected from the 25 Wards in the County, nominated MCAs representing special interest groups such as persons with disability and the youth, and the Speaker who is an ex-officio member.

Statistical Domain 1: **Demographic and Social Statistics**

1.1: Population and Migration

This section contains population and demographic statistics. The topics include demography, vital statistics, population structures and growth, demographic projections, families and households (marriages, divorces, household size), migration, refugees and asylum seekers.

Excludes

– causes of death

Notes and Definitions

Density: Refers to the number of persons per square Kilometre, obtained by dividing the enumerated persons in a given area by the size of the area expressed in Km².

Area: is the extent of a surface enclosed within a specified boundary, expressed in square Kilometres. This excludes areas covered by water.

Birth: is the complete expulsion or extraction from its mother of a product of conception, irrespective of the duration of pregnancy.

Death: is the permanent disappearance of all evidence of life at any time after live birth has taken place (post-natal cessation of vital functions without capability of resuscitation). This definition excludes foetal deaths.

Expected Birth or Expected Death: Is derived from the prevailing fertility or mortality conditions and total female population of reproductive age or the total population. The number of expected births or deaths is calculated using age-specific birth and death rates.

Place of Occurrence: It is where birth or death occurs.

Coverage rate: Coverage rate is basically the percentage of registered events out of the total number of expected events. Although the denominators ideally should be the total number of events which occurred, the actual number of such events is unknown and hence estimated as 'expected events.'

Births or Deaths Registered at Health Facilities: Refer to births or deaths that occur at a health facility and a notification is issued by a health worker at the facility.

Births or Deaths Registered outside Health Facilities: Refer to births or deaths that occur at home and a notification is issued by the Assistant Chief.

Duplicate ID: Refers to an identity card (ID) issued for replacement of lost, misplaced or damaged ID card.

Persons with disability: refers to persons who have long-term physical, mental, intellectual or sensory impairments which in interaction with various barriers may hinder their full and effective participation in society on an equal basis with others'

Elderly persons: these are persons of 70 years and above

Orphans: these are needy children who are without both parents, one parent.

Vulnerable: these are persons who need special care, support, or protection because of age, disability, or risk of abuse or neglect.

Table 1.1.1: Population Trends by Sex, Number of Households, Average Household Size and Population Density, 1979 - 2019

Census Year	Male	Female	Total	HHs	Av. HH size	Approx. Area (sq. Km)	Number
							Density (pop/Km ²)
1989	169,919	175,501	345,420	66,524	5.2	3,373	102
1999	235,052	244,850	479,902	104,401	4.6	3,304	145
2009	292,155	304,113	596,268	143,879	4.1	3,245	183
2019	315,022	323,247	638,289	179,686	3.5	3,286	194

Source: KNBS

Table 1.1.2: Population Distribution by Selected Age Groups, 2009 and 2019

Age Years	Description	Number					
		2009			2019		
		Males	Females	Total	Males	Females	Total
Under 1	Infants	6,604	6,352	12,956	6,857	6,971	13,828
3-5	ECDE	23,167	22,018	45,185	21,820	20,935	42,755
6-13	Primary School Age	54,681	56,928	111,609	64,145	61,986	126,131
14-17	Secondary School Age	23,848	22,137	45,985	34,941	32,401	67,342
18-35	Youth	60,332	66,524	126,856	81,278	187,326	268,604
Under 18	Children	131,764	126,129	257,893	141,756	135,921	277,677
18 +	Adults	140,598	158,728	299,326	173,189	187,326	360,515
15-49	Women of Reproductive age	-	143,470	143,470	-	158,303	158,303
15-64	Working Age Population	149,655	163,129	312,784	199,086	190,934	390,020
65 +	Elderly	11,634	14,759	26,393	15,442	20,408	35,850

Source: KNBS

Table 1.1.3: Population Distribution by 5 Years Age Cohort and Sex, 2009 and 2019

Age	2009			2019		
	Male	Female	Total	Male	Female	Total
0-4	42,555	41,012	83,567	35,356	34,632	69,988
5-9	45,706	44,021	89,727	37,963	36,940	74,903
10-14	42,482	41,100	83,582	42,540	40,333	82,873
15-19	32,466	29,188	61,654	39,433	36,135	75,568
20-24	22,539	24,703	47,242	24,219	24,244	48,463
25-29	19,737	23,472	43,209	18,837	20,089	38,926
30-34	17,651	20,396	38,047	19,622	22,409	42,031
35-39	15,989	18,778	34,767	18,748	20,476	39,224
40-44	12,749	14,490	27,239	16,905	18,189	35,094
45-49	10,920	12,443	23,363	15,468	16,761	32,229
50-54	7,027	7,617	14,644	12,802	13,932	26,734
55-59	5,682	6,322	12,004	10,751	11,505	22,256
60-64	4,895	5,720	10,615	6,859	7,193	14,052
65-69	3,626	5,225	8,851	5,368	5,951	11,319
70-74	3,106	3,315	6,421	4,334	5,344	9,678
75-79	1,961	2,236	4,197	2,485	4,229	6,714
80-84	2,941	3,983	6,924	1,771	2,249	4,020
85-89				885	1,384	2,269
90-94				407	684	1,091
95-99				192	373	565
100+				73	194	267
NS	123	92	215	4	1	5
Totals	292,155	304,113	596,268	315,022	323,247	638,269

Source: KNBS

*Census in 2009 had the upper limit figure stated as 80+

Figure 1.1.1: Nyandarua County Population Pyramid

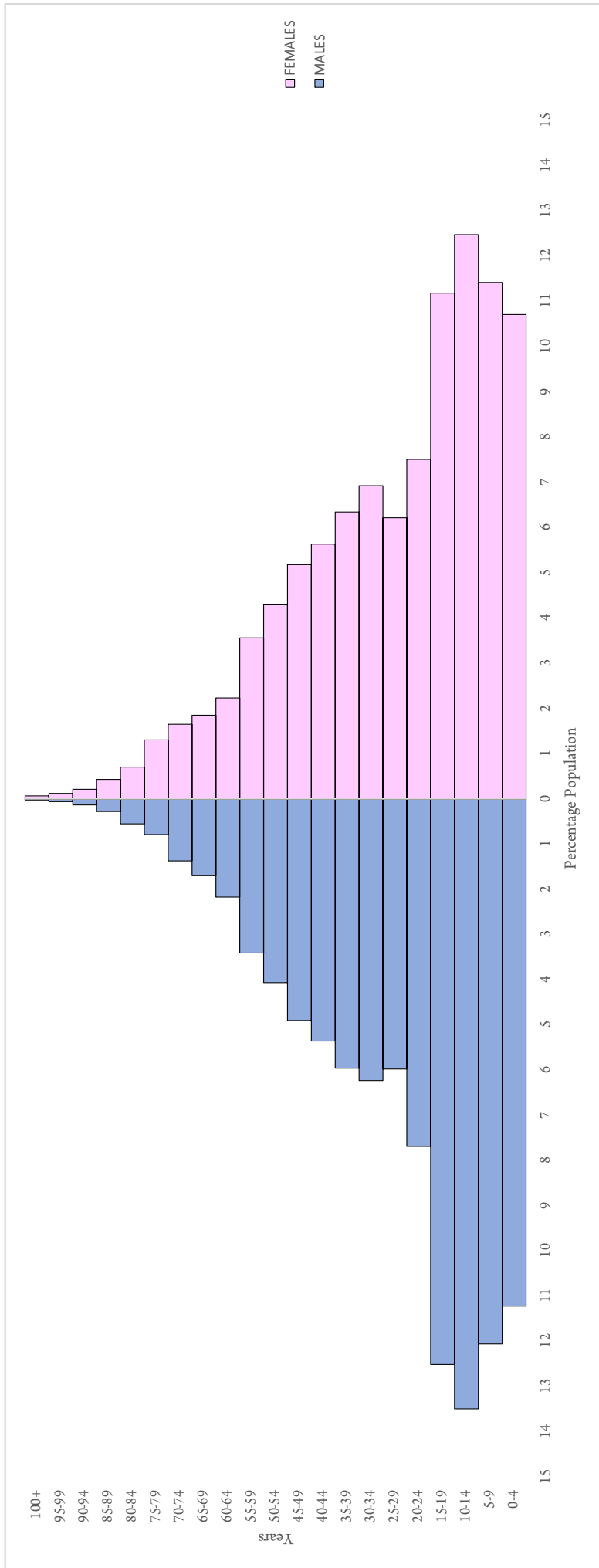

Table 1.1.4: Population Distribution by 5 Years Age Cohort, Sex and Sub County, 2019

	Nyangarua North			Nyangarua West			Mirangine			Nyangarua Central			Kippiri			Nyangarua South			Kinangop			Number
	Male	Female	Total	Male	Female	Total	Male	Female	Total	Male	Female	Total	Male	Female	Total	Male	Female	Total	Male	Female	Total	
	0-4	5,386	5,131	10,517	5,396	5,302	10,698	3,796	3,715	7,511	4,373	4,257	8,630	4,974	4,968	9,942	5,139	5,101	10,240	6,291	6,158	
5-9	5,760	5,696	11,456	5,725	5,509	11,234	4,129	4,060	8,189	4,545	4,262	8,807	5,565	5,533	11,098	5,586	5,338	10,924	6,653	6,542	13,195	
10-14	6,492	6,168	12,660	6,169	5,563	11,732	4,639	4,505	9,144	4,822	4,619	9,441	6,654	6,322	12,976	6,245	6,043	12,288	7,519	7,113	14,632	
15-19	5,911	5,386	11,297	5,652	5,152	10,804	4,287	3,843	8,130	4,497	4,047	8,544	6,324	5,820	12,144	5,952	5,492	11,444	6,810	6,395	13,205	
20-24	3,252	3,136	6,388	3,992	3,931	7,923	2,839	2,849	5,688	2,922	3,113	6,035	3,447	3,210	6,657	3,633	3,831	7,464	4,134	4,172	8,306	
25-29	2,590	2,797	5,187	3,269	3,460	6,729	2,009	1,987	3,996	2,448	2,605	5,053	2,437	2,548	4,985	2,894	3,040	5,934	3,386	3,652	7,038	
30-34	2,828	3,295	6,123	3,202	3,476	6,678	1,962	2,339	4,301	2,519	2,764	5,283	2,511	3,005	5,516	2,964	3,493	6,457	3,633	4,036	7,669	
35-39	2,939	3,169	6,108	3,099	3,328	6,427	1,890	1,982	3,872	2,275	2,383	4,658	2,560	2,766	5,326	2,773	3,067	5,840	3,211	3,781	6,992	
40-44	2,653	2,982	5,635	2,714	2,796	5,510	1,734	1,693	3,427	1,965	2,118	4,083	2,347	2,620	4,967	2,536	2,753	5,289	2,956	3,227	6,183	
45-49	2,487	2,600	5,087	2,377	2,644	5,021	1,541	1,647	3,188	1,789	1,813	3,602	2,207	2,453	4,660	2,296	2,544	4,840	2,770	3,059	5,829	
50-54	2,200	2,394	4,594	1,996	2,121	4,117	1,302	1,310	2,612	1,370	1,605	2,975	1,817	2,071	3,888	1,826	1,965	3,791	2,290	2,466	4,756	
60-64	1,852	2,136	3,988	1,730	1,897	3,627	1,040	1,097	2,137	1,285	1,247	2,532	1,602	1,759	3,361	1,483	1,486	2,969	1,759	1,883	3,642	
65-69	1,032	1,150	2,182	836	877	1,713	574	604	1,178	629	669	1,298	1,023	1,114	2,137	908	903	1,811	1,056	1,107	2,163	
70-74	920	1,053	1,973	640	749	1,389	449	557	1,006	461	566	1,027	693	904	1,597	603	749	1,352	835	966	1,801	
75-79	536	801	1,337	379	547	926	235	361	596	243	461	704	456	809	1,265	303	606	909	333	644	977	
80-84	330	436	766	236	313	549	161	225	386	209	290	499	328	390	718	253	270	523	254	325	579	
85-89	148	265	413	124	194	318	99	128	227	102	162	264	154	274	428	113	172	285	145	189	334	
90-94	73	120	193	52	104	156	39	83	122	47	81	128	98	130	228	56	77	133	42	89	131	
95-99	40	75	115	17	51	68	16	44	60	24	40	64	41	73	114	24	36	60	30	54	84	
100+	14	35	49	10	33	43	7	19	26	10	24	34	16	35	51	12	19	31	4	29	33	
ANS	-	-	-	-	-	-	2	-	-	-	1	1	-	-	-	-	1	-	-	-	2	
Totals	48,486	50,210	98,696	48,752	49,209	97,961	33,448	33,766	67,212	37,329	37,931	75,260	46,113	47,740	93,853	46,157	47,708	93,864	54,727	56,679	111,406	

Source: KNBS

Table 1.1.5: Population Distribution by Sex and Sub County, 2019

Sub County	Number		
	Male	Female	Total
Nyangarua North	48,486	50,210	98,696
Nyangarua West	48,752	49,209	97,961
Mirangine	33,447	33,766	67,213
Nyangarua Central	37,329	37,931	75,260
Kippiri	46,113	47,740	93,853
Nyangarua South	46,157	47,708	93,865
Kinangop	54,727	56,679	111,406
Aberdare	11	4	15
Total	315,022	323,247	638,269

Source: KNBS

Table 1.1.6: Population Distribution by Sex, Number of Households, Average Household Size and Population Density by Sub County, 2019

Sub County	Number						
	Total	Male	Female	HHs	Av. HH size	Approx. Area (sq. Km)	Density (pop/Km2)
Nyandarua North	98,696	48,486	50,210	27,917	3.5	528.4	186.78
Nyandarua West	97,961	48,752	49,209	29,008	3.4	384.9	254.51
Mirangine	67,213	33,447	33,766	18,816	3.6	245.6	273.67
Nyandarua Central	75,260	37,329	37,931	21,942	3.4	346.6	217.14
Kipipiri	93,853	46,113	47,740	25,200	3.7	456.3	205.68
Nyandarua South	93,865	46,157	47,708	25,822	3.6	313.6	299.31
Kinangop	111,406	54,727	56,679	30,970	3.6	293.6	379.45
Aberdare National Park	15	11	4	11	1.4	716.7	0.02

Source: KNBS

Table 1.1.7 a: Number of Registered Births and Deaths by Sex, 2015 – 2021

Year	Number					
	Births			Deaths		
	Male	Female	Total	Male	Female	Total
2015	7,495	7,662	15,157	1,486	1,273	2,759
2016	6,611	8,465	15,076	1,605	1,420	3,025
2017	5,864	5,944	11,808	1,183	1,242	2,425
2018	5,583	6,127	11,710	1,203	1,264	2,467
2019	4,743	5,753	10,496	1,575	998	2,573
2020	5,639	5,784	11,423	1,260	841	2,101
2021	5,156	5,495	10,651	1,691	1,394	3,085

Source: Civil Registry

Table 1.1.7 b: Proportion of Registered Births and Deaths by Sex 2015-2021 (Nyandarua North - Ol Kalou, Ol Joro Orok, Mirangine, Gathanji, Ndaragwa and Aberdare)

Year	Number					
	Births			Deaths		
	Male	Female	Total	Male	Female	Total
2015	5,074	5,281	10,355	1,066	934	2,000
2016	4,174	6,002	10,176	1,067	916	1,983
2017	2,910	3,060	5,970	731	844	1,575
2018	2,809	3,412	6,221	643	802	1,445
2019	2,503	3,600	6,103	935	533	1,468
2020	2,787	2,991	5,778	744	419	1,163
2021	2,804	3,009	5,813	972	791	1,763

Source: Civil Registry

Table 1.1.7 c: Number of Registered Births and Deaths by Sex, 2015- 2021 (Nyandarua South- Njambini, Engineer and Miharati)

Year	Number					
	Births			Deaths		
	Male	Female	Total	Male	Female	Total
2015	2,421	2,381	4,802	420	339	759
2016	2,437	2,463	4,900	538	504	1,042
2017	2,954	2,884	5,838	452	398	850
2018	2,774	2,715	5,489	560	462	1,022
2019	2,240	2,153	4,393	640	465	1,105
2020	2,852	2,793	5,645	516	422	938
2021	2,352	2,486	4,838	719	603	1,322

Source: Civil Registry

Table 1.1.8 a: Number of Registered Births and Deaths by Place of Occurrence 2015 – 2021

Year	Births						Deaths						Number	
	2015	2016	2017	2018	2019	2020	2021	2015	2016	2017	2018	2019		2020
Health Facilities	14,838	14,797	11,464	11,326	10,256	11,267	10,506	1,426	1,494	970	969	995	930	1,224
Home	319	279	344	384	240	156	145	1,333	1,531	1,455	1,498	1,578	1,171	1,861
Others	-	-	-	-	-	-	-	-	-	-	-	-	-	-
Total	15,157	15,076	11,808	11,710	10,496	11,423	10,651	2,759	3,025	2,425	2,467	2,573	2,101	3,085

Source: Civil Registry

Table 1.1.8 b: Number of Registered Births and Deaths by Place of Occurrence 2015-2021 - Nyandarua North – OI Kalou, OI Joro Orok, Mirangine, Gathanji, Ndaraga and Aberdare

Year	Births						Deaths						Number	
	2015	2016	2017	2018	2019	2020	2021	2015	2016	2017	2018	2019		2020
Health Facilities	10,060	9,905	5,638	5,853	5,872	5,633	5,672	1,066	1,016	528	481	513	314	638
Home	295	271	332	368	231	145	141	934	967	1,047	964	955	849	1,125
Others	-	-	-	-	-	-	-	-	-	-	-	-	-	-
Total	10,355	10,176	5,970	6,221	6,103	5,778	5,813	2,000	1,983	1,575	1,445	1,468	1,163	1,763

Source: Civil Registry

Table 1.1.8 c: Proportion of Registered Births and Deaths by Place of Occurrence 2015-2021 - Nyandarua South - Njambini, Engineer and Miharati

Year	Births						Deaths							
	2015	2016	2017	2018	2019	2020	2021	2015	2016	2017	2018	2019	2020	2021
Health Facilities	4,778	4,892	5,826	5,473	4,384	5,634	4,834	360	478	442	488	482	616	586
Home	24	8	12	16	9	11	4	399	564	408	534	623	322	736
Others	-	-	-	-	-	-	-	-	-	-	-	-	-	-
Total	4,802	4,900	5,838	5,489	4,393	5,645	4,838	759	1,042	850	1,022	1,105	938	1,322

Source: Civil Registry

Table 1.1.9: Birth and Death Rate Estimates

	Births						Deaths							
	2015	2016	2017	2018	2019	2020	2021*	2015	2016	2017	2018	2019	2020	2021*
Registered (Number)	15,157	15,076	11,808	11,710	10,496	11,423	10,651	2,759	3,025	2,425	2,467	2,573	2,101	3,085
Expected (Number)	18,261	18,589	17,890	23,420	14,720	14,815	14,624	7,558	7,877	6,365	9,713	7,869	7,195	7,405
Coverage (Per cent)	83.0	81.1	66.0	50.0	71.3	77.1	72.6	36.5	38.4	38.1	25.4	32.7	29.2	41.7

Source: Civil Registry

1.2: Labour

This section covers statistics on labour force, labour market, employment and unemployment; the more detailed topics include economically active population, labour conditions, health and safety at work (accidents at work, occupational injuries and diseases, work-related health problems), working time and other working conditions, strikes and lockouts, job vacancies, job creation.

Excludes

- migrant workers
- unemployment insurance and unemployment benefits
- trade union membership
- unpaid work
- statistics on earnings, wages and salaries
- labour cost

Notes and Definitions

Establishment: The establishment is defined as an enterprise or part of an enterprise. It is an economic unit operating in a specific location in which a clearly defined economic activity is undertaken. It operates generally at a single location and engages predominantly in one type of economic activity. Thus, a large firm or enterprise with branches would have one of such branches referred to as an establishment because of its unique location and economic activity undertaken in that location.

Economic Activity: It is an activity related to production, distribution, exchange and consumption of goods and services.

Regular Workers: Regular workers refer to working owners/operators, fully paid employees, unpaid family members, and apprentices.

Employment: The term employment refers to performance of work for wage or salary in cash or in kind. It is a term used to measure the number of persons employed. Includes persons at work during a short reference period.

Permanent Employee: This is a person who is employed on an indefinite basis, subject to a probationary period that is reasonable with reference to the nature of the job (normally not more than six months) and work up to certain set age limit. Example: Public servants

Contract Employees: These are employees who work under some contractual arrangement with the employer and are hired for a specific job at a specific rate of pay. Contract employees work on short term basis.

Labour force participation rate: The section of working population in the age group of 15-64 in the economy currently employed or seeking employment. People who are still undergoing studies, housewives and persons above the age of 64 are not included in the labour force.

The dependency ratio: The number of dependents aged zero to 14 and over the age of 65, compared with the total population aged 15 to 64.

Table 1.2.1: Total Dependency Ratio and Distribution of the Working Population (15-64) by Sex and Sub County, 2019

Sub County	0-14 years			65+ years			15-64years			Total Population			Total Dependency
	Male	Female	Total	Male	Female	Total	Male	Female	Total	Male	Female	Total	
Nyandarua	115,859	111,905	227,764	15,519	20,409	35,928	183,644	190,933	374,577	315,022	323,247	638,269	0.70
Nyandarua North	17,638	16,995	34,633	3,093	3,935	7,028	27,755	29,280	57,035	48,486	50,210	98,696	0.73
Nyandarua West	17,290	16,374	33,664	2,294	2,868	5,162	29,168	29,967	59,135	48,752	49,209	97,961	0.66
Mirangine	12,564	12,280	24,844	1,581	2,021	3,602	19,302	19,465	38,767	33,447	33,766	67,213	0.73
Nyandarua Central	13,740	13,138	26,878	1,725	2,294	4,019	21,864	22,499	44,363	37,329	37,931	75,260	0.70
Kipipiri	17,193	16,823	34,016	2,645	3,551	6,196	26,275	27,372	53,647	46,113	47,740	93,853	0.75
Nyandarua South	16,970	16,482	33,452	1,922	2,652	4,574	27,265	28,574	55,839	46,157	47,708	93,865	0.68
Kinangop	20,463	19,813	40,276	2,259	3,088	5,347	32,005	33,778	65,783	54,727	56,679	111,406	0.69
Aberdare National Park	1	-	1	-	-	-	10	4	14	11	4	15	0.07

Source: Kenya National Bureau of Statistics

Table 1.2.2: Number of County Assembly Employees by Age, Sex, and Disability Status, 2015 -2021

Age	2015				2016				2017				2018					
	All Employees		Employees With Disability		All Employees		Employees With Disability		All Employees		Employees With Disability		All Employees		Employees With Disability			
	Male	Female	Total	Male	Female	Total	Male	Female	Total	Male	Female	Total	Male	Female	Total	Male	Female	Total
25-29	7	11	18	-	-	-	9	14	23	-	-	-	6	10	16	-	-	-
30-34	14	10	24	-	-	-	16	12	28	-	-	-	20	16	36	-	-	-
35-39	9	9	18	-	-	-	10	6	16	-	-	-	13	7	20	-	-	-
40-44	4	3	7	-	-	-	5	4	9	-	-	-	7	3	10	-	-	-
45-49	2	-	2	-	-	-	1	1	1	-	-	-	1	6	7	-	-	-
50-54	-	-	-	-	-	-	1	-	1	-	-	-	1	-	1	-	-	-
55-59	-	-	-	-	-	-	2	-	2	-	-	-	2	-	2	-	-	-
Total	36	33	69	-	-	-	43	37	80	-	-	-	45	40	86	-	-	-
<i>Source: County Assembly, County Government of Nyandarua</i>																		
Age	2019				2020				2021									
	All Employees		Employees With Disability		All Employees		Disability		All Employees		Employees With Disability							
	Male	Female	Total	Male	Female	Total	Male	Female	Total	Male	Female	Total	Male	Female	Total			
25-29	22	28	50	-	-	-	22	28	50	-	-	-	22	28	50	-	-	-
30-34	32	29	61	-	-	-	39	39	78	-	-	-	35	32	67	-	-	-
35-39	31	11	42	-	-	-	39	16	55	-	-	-	36	15	51	-	-	-
40-44	18	8	26	-	-	-	22	13	35	-	-	-	18	12	30	-	-	-
45-49	16	3	18	-	-	-	21	6	27	-	-	-	18	8	26	-	-	-
50-54	6	2	8	-	-	-	8	4	12	-	-	-	6	4	10	-	-	-
55-59	10	-	10	-	-	-	10	-	10	-	-	-	10	-	10	-	-	-
Total	135	81	135	-	-	-	161	106	267	-	-	-	145	99	244	-	-	-

Table 1.2.3: Number of County Executive Employees by Age, Sex, and Disability Status, 2015 -2021

Age	2015			2016			2017			2018		
	All Employees		Employees With Disability	All Employees		Employees With Disability	All Employees		Employees With Disability	All Employees		Employees With Disability
	Male	Female	Total	Male	Female	Total	Male	Female	Total	Male	Female	Total
25-29
30-34
35-39
40-44
45-49
50-54
55-59
Total
<i>Source: County Executive, County Government of Nyanjania</i>												
Age	2019			2020			2021					
	All Employees		Employees With Disability	All Employees		Disability	All Employees		Employees With Disability			
	Male	Female	Total	Male	Female	Total	Male	Female	Total			
25-29			
30-34			
35-39			
40-44			
45-49			
50-54			
55-59			
Total	949	1,281	2,230	980	1,350	2,330	968	1,321	2,289			
<i>Source: County Executive, County Government of Nyanjania</i>												

Table 1.2.4: Number of County Government Staff by Highest Level of Education, by Department 2021

Department	Number							
	PHD	Masters	Bachelors	Diploma	Certificate	Secondary	Primary	No Certificate
Office of the Governor and Deputy Governor	-	-	11	3	1	4	-	-
County Treasury	-	15	44	27	54	29	6	-
County Public Service Board	1	3	5	-	-	-	-	-
Health Services	-	17	126	467	137	12	11	6
Trade , Industrialization, Cooperatives And Tourism	-	2	17	7	5	1	-	-
Infrastructure	-	-	15	23	53	2	2	-
Agriculture, Livestock And Fisheries	-	3	75	68	63	3	1	-
Lands, Physical Planning and Housing	-	2	11	15	11	1	1	-
Water, Environment, Energy and Natural Resources	-	3	20	13	13	-	1	1
Public Service, Training and Devolution	-	15	71	44	84	21	9	2
Education, Vocational training, ICT and E-Government	-	2	14	39	21	2	1	-
Youth, Culture, Gender, Sports and Social Services	-	5	24	4	8	5	-	-
County Assembly	-	12	47	35	-	-	-	-
Total	1	79	480	745	450	80	32	9

Source: Njyandaru County Executive/ Njyandaru County Assembly

Table 1.2.5: Number of County Government Staff by Age Cohorts, 2021

Department	Age Cohort (Years)										Number
	<20	20 - 24	25 - 29	30 - 34	35 - 39	40 - 44	45 - 49	50 - 54	55 - 60	>60	
Office of the Governor and Deputy Governor	-	-	-	7	6	5	6	2	2	5	
County Treasury	-	-	9	27	32	23	54	29	26	1	
County Public Service Board	-	-	-	1	1	-	-	1	2	3	
Health Services	-	1	50	147	201	122	94	101	135	7	
Trade , Industrialization, Cooperatives And Tourism	-	-	4	4	5	1	4	1	6	2	
Infrastructure	-	1	16	28	26	16	6	4	10	-	
Agriculture , Livestock And Fisheries	-	2	27	26	19	17	10	28	102	12	
Lands, Physical Planning and Housing	-	1	10	8	3	10	6	3	4	-	
Water, Environment, Energy and Natural Resources	-	-	7	8	2	3	8	12	17	1	
Public Service, Training and Devolution	-	5	32	81	45	27	29	22	12	-	
Education, Vocational training, ICT and E-Government	-	1	8	7	17	10	8	19	14	2	
Youth, Culture, Gender, Sports and Social Services	-	-	5	7	5	1	4	2	-	-	
County Assembly	-	3	16	36	20	8	7	1	1	-	
Total	-	14	190	387	382	243	236	225	331	33	

Source: County Public Service Board, County Government of Njyandaru

1.3: Education

This section includes statistics on educational participation, illiteracy, educational institutions and systems, human and financial resources invested in education, lifelong learning, vocational training and adult learning, impact of education, assessments of student performance, etc.

This section covers enrolment, educational institutions and infrastructure, human and financial resources invested in education, vocational training and adult learning.

Notes and Definitions

Public School: A school established, owned or operated by the government (Basic Education Act, 2013).

Private School: A school established, owned or operated by private entrepreneurs and institutions (Basic Education Act, 2013).

Net enrolment rate: Enrolment of the official age group for a given level of education expressed as a percentage of the corresponding population.

Gross enrolment rate: Total enrolment in a specific level of education, regardless of age, expressed as a percentage of the eligible official school-age population corresponding to the same level of education in a given school year.

Table 1.3.1: ECDE Centres by Category, Sub County and Ward, 2015-2021

Sub County/Ward	2015		2016		2017		2018		2019		2020		2021	
	Public	Private	Public	Private	Public	Private	Public	Private	Public	Private	Public	Private	Public	Private
Kinangop														
N. Kinangop	11	4	11	5	12	4	12	3	12	4	12	3	12	3
Nyakio	14	6	13	5	14	6	15	5	15	5	14	6	14	6
Murungaru	19	3	20	4	21	3	21	4	21	4	21	4	21	4
Engineer	19	6	18	6	18	7	19	7	19	8	19	6	19	7
Githabai	14	5	13	4	13	3	14	5	14	4	15	4	15	3
Magumu	10	3	11	3	10	3	11	4	11	3	11	4	11	4
Njambini/Kibiru	12	4	12	3	12	4	13	3	13	3	13	3	13	3
Gathara	23	4	20	3	21	3	21	4	21	4	21	4	21	4
Oi Kalou														
Rurii	19	..	19	..	19	..	19	..	20	..	20	..	20	..
Kanjuiiri	24	..	24	..	24	..	24	..	24	..	24	..	24	..
Kaimbaga	24	..	24	..	24	..	24	..	25	..	25	..	25	..
Karau	18	..	18	..	18	..	19	..	19	..	19	..	19	..
Mirangine	20	..	20	..	20	..	20	..	20	..	20	..	20	..
Oi Joro Orok														
Gatimu	14	8	14	7	14	7	14	9	14	9	14	10	14	10
Weru	19	9	19	8	19	8	19	9	19	9	18	11	18	11
Gathanji	12	8	12	9	12	9	12	9	12	9	12	9	12	9
Charagita	33	14	33	13	33	13	33	13	33	13	33	13	33	13
Kipipiri														
Githioro	21	4	20	5	21	4	20	5	20	4	21	4	21	4
Kipipiri	25	8	24	8	24	7	25	5	25	5	25	5	25	6
Geta	15	3	14	4	15	4	15	3	14	4	15	5	15	4
Wanjohi	38	6	36	8	36	9	38	9	38	8	38	7	38	7
Ndaragwa														
Shamata	18	14	18	14	19	14	21	12	20	11	20	11	20	10
Leshau Pondo	18	14	18	14	24	14	25	14	25	10	25	10	25	6
Kiniita	20	20	20	20	18	20	18	18	18	12	18	12	17	9
Ndaragwa Central	32	18	32	18	34	18	37	16	37	12	37	12	36	12
TOTAL	492	161	483	161	495	160	509	157	509	141	510	143	508	135

Source: Department of Education, Culture and the Arts, County Government of Nyandarua County

Table 1.3.2: Pupil Enrolment in ECDE Centres by Sub County, Category, Ward and Sex, 2015-2021

Sub County/Ward	2015						2016						2017						2018					
	Public			Private			Public			Private			Public			Private			Public			Private		
	Boys	Girls		Boys	Girls		Boys	Girls		Boys	Girls		Boys	Girls		Boys	Girls		Boys	Girls		Boys	Girls	
Kinangop	1,733	1,773	67	74	2,292	2,331	134	120	2,392	2,482	130	162	2,753	2,612	145	154								
N. Kinangop	284	260	45	43	306	298	48	29	319	302	33	26	341	339	32	22								
Murungaru	318	343	353	353	331	359	397	379								
Nyakio	319	291	339	306	356	324								
Engineer	236	273	263	263	246	269	294	275								
Githabai	315	320	324	337	344	388	409	406								
Magumu	183	175	22	31	167	198	26	33	196	222	49	60	306	325	37	55								
Njambini/Kibiru	168	172	60	58	195	228	48	76	230	204	76	77								
Gathara	397	402	392	419	422	408	420	360								
Oi Kalou	2,224	2,237	2,158	2,117	2,412	2,298	2,283	2,432	2,415	1,997	2,014	2,507	2,478	2,374	2,345									
Rurii	480	466	438	420	484	476	460	469	491	487	387	390	505	507	490	493								
Kanjuiiri	398	390	337	331	402	409	338	330	412	417	340	341	418	415	343	345								
Kaimbaga	559	602	630	666	616	620	620	630	618	624	590	512	624	627	590	580								
Karau	450	489	480	476	520	514	590	580	521	517	480	481	548	520	540	543								
Mirangine	337	290	273	224	390	375	290	274	390	370	200	290	412	409	411	384								
Oi Joro Orok	1,216	1,239	825	977	986	1,056	816	861	1,115	1,177	868	984	1,440	1,526	957	1,059								
Gatimu	260	272	200	236	270	274	168	168	260	280	200	201	290	305	200	246								
Weru	440	432	395	477	201	237	208	211	440	444	230	306	490	503	270	284								
Gathanji	305	315	120	136	300	320	300	330	200	220	300	324	230	266	345	370								
Charagita	211	220	110	128	215	225	140	152	215	233	138	153	430	452	142	159								
Kipipiri	771	688	-	-	1,797	1,594	411	277	1,734	1,596	182	185	1,715	1,673	209	222								
Githioro	345	277	339	281	325	272	311	275								
Kipipiri	499	438	231	199	532	458	112	107	513	478	123	146								
Geta	426	411	409	377	381	369	395	370								
Wanjohi	550	498	180	78	496	497	70	78	496	550	86	76								
Ndaragwa	-	-	-	-	1,871	1,828	689	629	1,875	1,840	806	501	2,052	1,924	612	704								
Shamata	378	393	111	130	383	390	120	112	419	421	123	116								
Leshau Pondo	481	459	103	160	482	462	160	99	538	477	127	133								
Kirita	450	400	213	200	456	403	263	157	495	429	205	213								
Ndaragwa Central	562	576	262	139	554	585	263	133	600	597	157	242								
Total	10,155	10,101	6,033	6,262	16,424	16,075	8,562	8,220	16,704	16,538	7,836	7,530	18,181	17,814	8,449	8,814								

Source: Department of Education, Culture and the Arts, County Government of Nyanjara

Table 1.3.2 (Cont.): Pupil Enrolment in ECDE Centres by Sub County, Category, Ward and Sex, 2015-2021

Sub County/Ward	Number											
	2019				2020				2021			
	Public		Private		Public		Private		Public		Private	
	Boys	Girls	Boys	Girls	Boys	Girls	Boys	Girls	Boys	Girls	Boys	Girls
Kinangop	2,886	2,723	201	206	3,066	3,039	191	225	3,312	3,262	215	249
N. Kinangop	328	307	39	39	341	327	34	40	317	335	29	41
Murungaru	426	409	442	425	469	432
Nyakio	361	336	412	421	429	425
Engineer	297	277	394	332	404	370
Githabai	405	395	412	418	475	488
Magumu	378	343	51	65	377	395	42	61	448	470	73	88
Njambini/Kibiru	270	260	111	102	309	335	115	124	330	320	113	120
Gathara	421	396	379	386	440	422
Ol Kalou	2,532	2,554	2,353	2,361	2,570	2,561	2,472	2,489	2,604	2,554	2,587	2,325
Rurii	518	515	520	516	520	518	490	489	566	519	620	590
Kanjuri	420	427	350	354	442	443	462	454	446	448	470	464
Kaimbaga	629	631	590	584	628	632	580	560	517	635	590	584
Karau	545	564	480	483	550	530	540	530	645	662	570	560
Mirangine	420	417	413	424	430	438	400	456	430	290	337	127
Ol Joro Orok	1,479	1,552	944	1,025	1,560	1,692	908	969	1,641	1,793	948	1,043
Gatimu	301	314	200	206	375	401	186	206	389	418	175	214
Weru	498	515	248	253	560	572	214	214	602	630	200	220
Gathanji	240	259	345	385	200	208	374	394	175	224	432	458
Charagita	440	464	151	181	425	511	134	155	475	521	141	151
Kipipiri	1,719	1,626	293	297	1,314	1,426	310	310	1,424	1,487	333	331
Githioro	317	288	342	369	359	389
Kipipiri	499	477	201	211	462	485	221	214	619	580	231	220
Geta	403	375
Wanjohi	500	486	92	86	510	572	89	96	446	518	102	111
Ndaragwa	2,142	2,047	517	501	2,141	2,049	491	432	2,412	2,096	417	428
Shamata	465	454	119	110	480	428	99	98	472	438	111	112
Leshau Pondo	533	521	93	133	523	508	99	114	538	464	94	53
Kiriita	488	438	153	137	468	460	150	128	577	490	114	130
Ndaragwa Central	656	634	152	121	670	653	143	92	825	704	98	133
Total	18,630	18,281	8,415	8,574	18,236	18,495	8,553	8,625	19,474	19,122	8,785	8,503

Source: Department of Education, Culture and the Arts, County Government of Nyandarua

Table 1.3.3: Teachers in ECDE Centres by Sub County, Ward and Sex, 2015-2021

	2015			2016			2017			2018			2019			2020			2021			
	Female	Male	Total	Female	Male	Total	Female	Male	Total	Female	Male	Total	Female	Male	Total	Female	Male	Total	Female	Male	Total	
	204	25	204	203	24	203	201	23	203	202	23	204	202	23	204	203	23	204	202	23	204	
Kinangop																						
Nyako	25	..	27	27	27	27	27	27	27	27	27	27	27	27	27	27	27	27	27	27	27	27
Engineer	27	..	27	24	24	24	24	24	24	24	24	24	24	24	24	24	24	24	24	24	24	24
Githabai	27	..	27	24	24	24	24	24	24	24	24	24	24	24	24	24	24	24	24	24	24	24
Magumu	23	..	23	23	23	23	23	23	23	23	23	23	23	23	23	23	23	23	23	23	23	23
Njambini/Kibiru	21	..	21	25	25	25	24	24	24	24	24	24	24	24	24	24	24	24	24	24	24	24
Murungaro	28	..	28	28	28	28	28	28	28	28	28	28	28	28	28	28	28	28	28	28	28	28
N.Kinangop	25	..	25	24	24	24	25	25	25	25	25	25	25	25	25	25	25	25	25	25	25	25
Gathara	28	..	28	28	28	28	28	28	28	28	28	28	28	28	28	28	28	28	28	28	28	28
Oi Katou																						
Rurii	161	1	159	158	1	159	157	2	159	157	2	159	156	2	158	155	3	158	157	-	157	157
Kanjuri	35	-	36	36	-	36	35	-	35	37	-	37	35	-	35	36	1	37	37	-	37	37
Kaimbaga	26	-	24	24	-	24	24	-	24	24	-	24	24	-	24	23	-	23	22	-	22	22
Karuu	37	-	37	37	-	37	37	1	38	36	1	37	36	1	37	35	1	36	36	-	36	36
Mirangine	37	1	38	37	1	38	37	1	38	36	1	37	37	1	38	37	1	38	38	-	38	38
Ojoro Orok																						
Gatimu	90	-	90	94	-	94	98	-	98	104	-	104	105	-	105	110	-	112	114	-	114	114
Weru	18	-	18	19	-	19	20	-	20	22	-	22	22	-	22	24	-	26	24	-	24	24
Gathaaji	27	-	27	28	-	28	29	-	29	30	-	30	30	-	30	30	-	30	34	-	34	34
Charagita	18	-	18	19	-	19	20	-	20	22	-	22	22	-	22	24	-	24	24	-	24	24
Kipipiri																						
Githioro	113	1	114	113	1	114	113	1	114	113	1	114	113	1	114	113	1	114	113	1	114	114
Kipipiri	23	1	24	23	1	24	23	1	24	23	1	24	23	1	24	23	1	24	23	1	24	24
Geta	28	-	28	28	-	28	28	-	28	28	-	28	28	-	28	28	-	28	28	-	28	28
Wanjohi	24	-	24	24	-	24	24	-	24	24	-	24	24	-	24	24	-	24	24	-	24	24
Ndaragwa																						
Shamata	94	1	95	108	1	109	124	1	125	130	-	130	136	-	136	136	-	136	136	-	136	136
Leshau Pondo	22	1	23	22	1	23	28	1	29	37	..	37	37	-	37	39	-	39	39	-	39	39
Kirita	24	..	24	34	-	34	35	-	35	34	..	34	37	-	37	37	-	37	37	-	37	37
Ndaragwa Central	24	..	24	27	-	27	31	-	31	30	..	30	34	-	34	34	-	34	34	-	34	34
TOTAL	662	3	665	676	3	679	693	6	699	706	5	711	712	5	717	717	6	724	722	3	725	725

Source: Department of Education, Culture and The Arts, County Government of Nyandarua

Table 1.3.4: ECDE Teachers by Qualification and Sex, 2015/16-2021/22

Qualification/ Employer	2015		2016		2017		2018		2019		2020		2021		Number
	Female	Male	Female	Male	Female	Male	Female	Male	Female	Male	Female	Male	Female	Male	
	Total	Total	Total	Total	Total	Total	Total	Total	Total	Total	Total	Total	Total	Total	
Kinangop	202	1	203	1	202	1	203	1	204	1	204	-	204	-	204
Certificate	130	-	130	-	130	-	130	-	130	-	130	-	130	-	130
Diploma	72	1	73	-	72	-	72	-	72	-	72	-	72	-	72
Degree	-	1	1	-	-	1	1	1	2	1	2	-	2	-	2
Untrained	-	-	-	-	-	-	-	-	-	-	-	-	-	-	-
Olkalou	155	3	158	3	156	3	156	3	158	5	158	5	158	3	157
Certificate	105	-	105	-	105	-	105	-	105	-	105	-	105	-	105
Diploma	48	3	51	3	48	3	48	3	51	3	51	3	51	3	50
Degree	2	-	2	-	2	-	2	-	2	-	2	-	2	-	2
Untrained	-	-	1	-	1	-	1	-	-	-	-	-	-	-	-
Oloro Orok	90	-	90	-	98	-	104	-	105	-	105	-	112	-	114
Certificate	50	-	50	-	54	-	56	-	55	-	55	-	58	-	60
Diploma	31	-	31	-	35	-	37	-	39	-	39	-	41	-	43
Degree	1	-	1	-	1	-	1	-	3	-	3	-	3	-	3
Untrained	8	-	8	-	8	-	10	-	8	-	10	-	10	-	8
Kippiri	113	1	114	1	113	1	113	1	114	1	114	1	114	1	114
Certificate	83	1	84	1	83	1	83	1	84	1	84	1	83	1	84
Diploma	29	-	29	-	29	-	29	-	29	-	29	-	29	-	29
Degree	-	-	-	-	-	-	-	-	-	-	-	-	-	-	-
Untrained	1	-	1	-	1	-	1	-	1	-	1	-	1	-	1
Ndaragwa	94	1	95	1	107	1	108	1	136	-	136	-	136	-	136
Certificate	88	-	88	-	96	-	96	-	106	-	106	-	104	-	102
Diploma	6	1	7	1	12	1	13	1	30	-	32	-	32	-	34
Degree	-	-	-	-	-	-	-	-	-	-	-	-	-	-	-
Untrained	-	-	-	-	-	-	-	-	-	-	-	-	-	-	-
TOTAL	654	6	660	6	672	6	678	6	710	7	717	6	724	4	725

Source: Department of Education, Culture and The Arts, County Government of Nyandarua

Table 1.3.5: ECDE Teachers by Employer and Sex, 2015/16-2021/22

Employer	2015		2016		2017		2018		2019		2020		2021	
	Female	Male	Female	Male	Female	Male	Female	Male	Female	Male	Female	Male	Female	Male
	Total	Total	Total	Total	Total	Total	Total	Total	Total	Total	Total	Total	Total	Total
Kinangop Subcounty	157	1	158	2	159	2	159	4	156	2	158	2	158	2
County Government	75	-	75	-	75	-	75	-	70	-	70	-	70	-
School Management Committees	82	1	83	2	84	2	84	4	86	2	88	2	88	2
Olkalou Subcounty	90	-	90	-	94	-	98	-	105	-	105	-	112	-
County Government	64	-	64	-	64	-	64	-	64	-	64	-	64	-
School Management Committees	26	-	26	-	30	-	34	-	41	-	41	-	48	-
O!Joro Orok Subcounty	94	1	95	1	109	1	125	-	136	-	136	-	136	-
County Government	64	-	64	-	64	-	64	-	64	-	64	-	64	-
School Management Committees	30	1	31	1	45	1	61	-	72	-	72	-	72	-
Kippipiri Subcounty	114	-	114	-	114	-	114	-	114	-	114	-	114	-
County Government	63	-	63	-	63	-	63	-	63	-	63	-	63	-
School Management Committees	51	-	51	-	51	-	51	-	51	-	51	-	51	-
Ndaragwa Subcounty	202	-	204	3	203	2	203	2	202	2	204	2	204	1
County Government	120	1	121	1	121	1	121	1	121	1	122	1	121	1
School Management Committees	82	1	83	2	82	1	83	1	81	1	82	1	83	-
Total	657	2	661	6	679	4	699	6	713	4	717	4	724	3

Table 1.3.6: Number of Primary Schools by Category and Sub County, 2015-2021

Sub County	2015		2016		2017		2018		2019		2020		2021	
	Private	Public	Private	Public	Private	Public	Private	Public	Private	Public	Private	Public	Private	Public
	Total	Total	Total	Total	Total	Total	Total	Total	Total	Total	Total	Total	Total	Total
Nyandarua North	12	70	82	12	70	86	14	70	84	14	70	84	15	70
Nyandarua West	24	44	68	24	44	73	18	44	62	18	44	62	20	49
Mirangine	25	35	60	23	35	58	25	35	60	25	35	60	18	30
Nyandarua Central	8	46	54	8	46	55	11	46	59	13	46	59	14	46
Kippipiri	8	63	71	8	63	71	9	64	74	10	64	74	10	64
Nyandarua South	37	45	82	36	45	81	34	46	80	34	46	80	30	47
Kinangop	38	44	82	38	44	82	39	45	84	39	45	84	34	45
TOTAL	152	347	499	149	347	508	150	350	503	153	350	503	142	351
													138	351
													489	

Source: Department of Education, Nyandarua County

Table 1.3.7a: Primary School Enrolment for Public Schools by Class and Sex, 2015-2021

Class	2015		2016		2017		2018		2019		Number
	Male	Female	Male	Female	Male	Female	Male	Female	Male	Female	
Grade 1	7,008	6,400	7,081	6,403	6,622	6,257	6,498	5,915	6,280	5,699	11,980
Grade 2	7,390	6,798	6,945	6,514	6,858	6,160	6,767	5,961	6,526	6,072	12,598
Grade 3	8,002	7,445	7,409	6,871	6,890	6,431	7,009	6,224	6,824	6,340	13,166
Grade 4	8,354	7,755	8,174	7,552	7,921	7,315	6,467	6,843	7,179	6,691	13,861
Grade 5	8,134	8,400	8,353	7,893	8,172	7,613	7,908	7,203	6,588	6,950	14,408
Standard 6	8,890	9,007	8,664	8,447	8,438	8,247	8,232	7,575	8,013	7,570	15,584
Standard 7	8,709	8,342	9,047	9,153	9,118	9,042	8,102	8,077	8,419	8,125	16,553
Standard 8	8,245	8,325	8,359	8,470	8,246	8,296	8,006	7,465	8,226	8,196	16,422
TOTAL	64,732	62,472	64,032	61,303	62,265	59,361	58,989	55,263	58,055	55,643	114,572

Source: Department of Education, Nyandarua County

Class	2020		2021	
	Male	Female	Male	Female
Grade 1	5,886	5,627	6,458	6,104
Grade 2	6,453	5,847	6,528	6,201
Grade 3	6,701	6,143	6,821	6,283
Grade 4	6,835	6,311	7,046	6,717
Grade 5	7,268	6,735	7,214	6,791
Standard 6	7,614	7,198	7,586	6,980
Standard 7	8,188	7,658	7,863	7,449
Standard 8	8,277	7,736	8,211	7,782
TOTAL	57,222	53,255	57,727	54,307

Source: Department of Education, Nyandarua County

Table 1.3.7b: Primary School Enrolment for Private School by Class and Sex, 2015-2021

Class	2015			2016			2017			2018			2019		
	Male	Female	Total	Male	Female	Total	Male	Female	Total	Male	Female	Total	Male	Female	Total
	Grade 1	1,334	1,112	2,446	1,306	1,332	2,638	1,102	1,211	2,313	1,306	1,302	2,608	1,335	1,378
Grade 2	997	1,005	2,002	998	167	1,165	1,001	1,092	2,093	1,129	1,189	2,318	1,165	1,234	2,399
Grade 3	1,143	1,006	2,149	943	987	1,930	978	985	1,963	1,076	1,007	2,083	1,123	1,078	2,201
Grade 4	986	999	1,985	978	997	1,975	834	856	1,690	945	965	1,910	977	998	1,975
Grade 5	998	946	1,944	998	904	1,902	928	967	1,895	1,038	1,037	2,075	1,076	1,067	2,143
Standard 6	907	869	1,776	940	934	1,874	1,004	1,058	2,062	1,231	1,149	2,380	1,167	1,198	2,365
Standard 7	956	986	1,942	897	946	1,843	978	998	1,976	1,179	1,094	2,273	1,125	1,128	2,253
Standard 8	956	978	1,934	970	999	1,969	826	908	1,734	1,027	930	1,957	975	978	1,953
TOTAL	8,277	7,901	16,178	8,030	7,266	15,296	7,651	8,075	15,726	8,931	8,673	17,604	8,943	9,059	18,002

Source: Department of Education, Niyandarua County

Class	2020			2021		
	Male	Female	Total	Male	Female	Total
Grade 1	1,385	1,362	2,747	1,403	1,412	2,815
Grade 2	1,179	1,245	2,424	1,221	1,292	2,513
Grade 3	1,125	1,089	2,214	1,178	1,136	2,316
Grade 4	987	997	1,984	1,034	1,055	2,089
Grade 5	996	1,008	2,004	1,129	1,146	2,275
Standard 6	1,189	1,246	2,435	1,231	1,256	2,487
Standard 7	1,123	1,143	2,266	1,179	1,191	2,370
Standard 8	987	979	1,966	1,027	1,028	2,055
TOTAL	8,971	9,069	18,040	9,402	9,516	18,920

Source: Department of Education, Niyandarua County

Table 1.3.8a: Primary School Enrolment for Public Schools by Sex and Sub County, 2015-2021

Number

Class/ Sub County	2015																							
	Standard 1		Standard 2		Standard 3		Standard 4		Standard 5		Standard 6		Standard 7		Standard 8									
	Male	Female	Male	Female	Male	Female	Male	Female	Male	Female	Male	Female	Male	Female	Male	Female								
Nyandarua North	1,140	1,033	2,173	1,054	1,071	2,125	1,132	1,120	2,252	1,401	1,128	2,529	1,217	1,287	2,504	1,436	1,505	2,941	1,299	1,220	2,519	1,132	1,215	2,347
Nyandarua West	919	796	1,715	920	935	1,855	950	905	1,855	1,130	1,049	2,179	1,081	1,065	2,146	1,366	1,174	2,540	1,243	1,150	2,393	1,116	1,102	2,218
Mirangine	636	579	1,215	625	586	1,211	900	1,000	1,900	777	938	1,715	791	967	1,758	999	1,028	2,027	938	930	1,868	864	835	1,699
Nyandarua Central	807	787	1,594	1,001	860	1,861	1,003	980	1,983	884	852	1,736	879	1,006	1,885	898	1,010	1,908	938	932	1,870	863	838	1,701
Kipipiri	1,111	1,082	2,193	1,350	1,123	2,473	1,320	1,176	2,496	1,432	1,380	2,812	1,389	1,396	2,785	1,354	1,450	2,804	1,544	1,300	2,844	1,425	1,501	2,926
Nyandarua South	1,201	1,087	2,288	1,295	1,113	2,408	1,397	1,114	2,511	1,289	1,253	2,542	1,356	1,270	2,626	1,336	1,317	2,653	1,204	1,210	2,414	1,382	1,240	2,622
Kinangop	1,131	1,081	2,212	1,145	1,110	2,255	1,300	1,150	2,450	1,441	1,155	2,596	1,421	1,409	2,830	1,501	1,523	3,024	1,543	1,600	3,143	1,460	1,594	3,054
TOTAL	6,945	6,445	13,390	7,390	6,798	14,188	8,002	7,445	15,447	8,354	7,755	16,109	8,134	8,400	16,534	8,890	9,007	17,897	8,709	8,342	17,051	8,242	8,325	16,567

Source: Department of Education, Nyandarua County

Number

Class Sub County	2016																							
	Standard 1		Standard 2		Standard 3		Standard 4		Standard 5		Standard 6		Standard 7		Standard 8									
	Male	Female	Male	Female	Male	Female	Male	Female	Male	Female	Male	Female	Male	Female	Male	Female								
Nyandarua North	1,146	1,033	2,179	1,044	971	2,015	1,032	1,057	2,089	1,217	1,128	2,345	1,317	1,187	2,504	1,336	1,305	2,641	1,399	1,322	2,721	1,232	1,315	2,547
Nyandarua West	909	786	1,695	881	813	1,694	950	905	1,855	1,130	1,049	2,179	1,081	1,065	2,146	1,266	1,174	2,440	1,243	1,258	2,501	1,106	1,126	2,232
Mirangine	646	559	1,205	625	586	1,211	707	704	1,411	777	737	1,514	791	764	1,555	885	821	1,706	938	930	1,868	864	835	1,699
Nyandarua Central	870	772	1,642	841	802	1,643	832	754	1,586	888	852	1,740	879	854	1,733	898	862	1,760	938	932	1,870	863	838	1,701
Kipipiri	1,111	1,085	2,196	1,210	1,123	2,333	1,337	1,176	2,513	1,432	1,301	2,733	1,489	1,396	2,885	1,454	1,450	2,904	1,644	1,594	3,238	1,452	1,512	2,964
Nyandarua South	1,265	1,087	2,352	1,199	1,113	2,312	1,210	1,114	2,324	1,289	1,230	2,519	1,356	1,214	2,570	1,324	1,312	2,636	1,342	1,496	2,838	1,382	1,250	2,632
Kinangop	1,134	1,081	2,215	1,145	1,106	2,251	1,341	1,161	2,502	1,441	1,255	2,696	1,440	1,413	2,853	1,501	1,523	3,024	1,543	1,621	3,164	1,460	1,594	3,054
TOTAL	7,081	6,403	13,484	6,945	6,514	13,459	7,409	6,871	14,280	8,174	7,552	15,726	8,353	7,893	16,246	8,664	8,447	17,111	9,047	9,153	18,200	8,359	8,470	16,829

Source: Department of Education, Nyandarua County

Table 1.3.8a (Cont.): Primary School Enrolment for Public Schools by Sex and Sub County, 2015-2021

Class Sub County	2017																Number							
	Grade 1		Grade 2		Grade 3		Grade 4		Grade 5		Standard 6		Standard 7		Standard 8									
	Male	Female	Total	Male	Female	Total	Male	Female	Total	Male	Female	Total	Male	Female	Total	Male		Female	Total					
Nyandarua North	1,070	1,040	2,110	1,088	986	2,074	998	1,019	2,017	1,122	1,078	2,200	1,209	1,206	2,415	1,361	1,243	2,604	1,440	1,386	2,826	1,323	1,315	2,638
Nyandarua West	948	826	1,774	934	823	1,757	943	853	1,796	1,084	962	2,046	1,185	990	2,175	1,196	1,194	2,390	1,350	1,310	2,660	1,063	1,079	2,142
Mirangine	663	601	1,264	690	608	1,298	715	576	1,291	799	811	1,610	835	760	1,595	818	810	1,628	930	907	1,837	858	842	1,700
Nyandarua Central	827	803	1,630	883	771	1,654	846	790	1,636	895	839	1,734	885	911	1,796	880	895	1,775	912	918	1,830	864	857	1,721
Kipipiri	1,117	1,062	2,179	1,155	1,104	2,259	1,243	1,152	2,395	1,429	1,304	2,733	1,461	1,366	2,827	1,510	1,447	2,957	1,551	1,615	3,166	1,518	1,521	3,039
Nyandarua South	875	773	1,648	877	815	1,692	954	882	1,836	1,186	1,047	2,233	1,181	1,091	2,272	1,221	1,203	2,424	1,381	1,316	2,697	1,209	1,205	2,414
Kinangop	1,122	1,152	2,274	1,231	1,053	2,284	1,191	1,159	2,350	1,406	1,274	2,680	1,416	1,289	2,705	1,452	1,455	2,907	1,554	1,590	3,144	1,411	1,477	2,888
TOTAL	6,622	6,257	12,879	6,858	6,160	13,018	6,890	6,431	13,321	7,921	7,315	15,236	8,172	7,613	15,785	8,438	8,247	16,685	9,118	9,042	18,160	8,246	8,296	16,542

Source: Department of Education, Nyandarua County

Class Sub County	2018																Number							
	Grade 1		Grade 2		Grade 3		Grade 4		Grade 5		Standard 6		Standard 7		Standard 8									
	Male	Female	Total	Male	Female	Total	Male	Female	Total	Male	Female	Total	Male	Female	Total	Male		Female	Total					
Nyandarua North	1,087	1,052	2,139	930	899	1,829	1,101	976	2,077	1,019	1,062	2,081	1,125	1,085	2,210	1,255	1,181	2,436	1,378	1,265	2,643	1,376	1,339	2,715
Nyandarua West	948	847	1,795	864	768	1,632	933	841	1,774	967	893	1,860	1,029	982	2,011	1,237	1,134	2,371	1,248	1,180	2,428	1,237	1,175	2,412
Mirangine	668	631	1,299	666	631	1,297	761	681	1,442	739	633	1,372	805	842	1,647	820	812	1,632	855	864	1,719	862	811	1,673
Nyandarua Central	855	590	1,445	855	776	1,631	888	829	1,717	932	881	1,813	877	876	1,753	918	904	1,822	963	956	1,919	847	864	1,711
Kipipiri	1,117	1,062	2,179	1,104	2,259	3,363	1,243	1,152	2,395	1,461	1,366	2,827	1,461	1,304	2,765	1,510	1,447	2,957	1,551	1,615	3,166	1,518	1,521	3,039
Nyandarua South	875	773	1,648	834	767	1,601	893	848	1,741	1,016	954	1,970	1,172	1,058	2,230	1,190	1,145	2,335	691	1,314	2,005	1,231	1,216	2,447
Kinangop	1,122	1,152	2,274	1,099	1,051	2,150	1,271	1,159	2,430	1,324	1,281	2,605	1,437	1,345	2,782	1,474	1,315	2,789	1,479	1,567	3,046	1,472	1,519	2,991
TOTAL	6,655	6,095	12,779	6,352	7,151	13,503	7,090	6,486	13,576	7,458	7,070	14,528	7,906	7,492	15,398	8,404	7,938	16,342	8,165	8,761	16,926	8,543	8,445	16,988

Source: Department of Education, Nyandarua County

Table 1.3.8a (Cont.): Primary School Enrolment for Public Schools by Sex and Sub County, 2015-2021

Class Sub County	2019																Number							
	Grade 1		Grade 2		Grade 3		Grade 4		Grade 5		Standard 6		Standard 7		Standard 8									
	Male	Female	Total	Male	Female	Total	Male	Female	Total	Male	Female	Total	Male	Female	Total	Male		Female	Total					
Nyandarua North	994	875	1,869	968	934	1,902	1,017	993	2,010	1,116	1,078	2,194	1,054	1,089	2,143	1,130	1,064	2,194	1,247	1,224	2,471	1,339	1,253	2,592
Nyandarua West	943	870	1,813	960	887	1,847	949	867	1,816	1,000	956	1,956	1,067	918	1,985	1,151	1,131	2,282	1,247	1,209	2,456	1,236	1,193	2,429
Mirangine	615	581	1,196	665	640	1,305	714	611	1,325	734	707	1,441	768	641	1,409	772	819	1,591	843	801	1,644	757	801	1,558
Nyandarua Central	886	750	1,636	837	743	1,580	836	770	1,606	914	796	1,710	895	834	1,729	884	888	1,772	898	961	1,859	923	868	1,791
Kipipiri	1,097	1,006	2,103	1,188	1,035	2,223	1,171	1,043	2,214	1,198	1,134	2,332	1,383	1,211	2,594	1,442	1,258	2,700	1,510	1,403	2,913	1,439	1,422	2,861
Nyandarua South	771	702	1,473	834	801	1,635	933	849	1,782	966	873	1,839	100	976	1,076	1,230	1,097	2,327	1,180	1,178	2,358	1,207	1,253	2,460
Kinangop	974	915	1,889	1,074	1,032	2,106	1,204	1,207	2,411	1,251	1,147	2,398	1,321	1,246	2,567	1,404	1,313	2,717	1,494	1,349	2,843	1,325	1,406	2,731
TOTAL	6,280	5,699	11,979	6,526	6,072	12,598	6,824	6,340	13,164	7,179	6,691	13,870	6,588	6,915	13,503	8,013	7,570	15,583	8,419	8,125	16,544	8,226	8,196	16,422

Source: Department of Education, Nyandarua County

Class Sub County	2020																Number							
	Grade 1		Grade 2		Grade 3		Grade 4		Grade 5		Standard 6		Standard 7		Standard 8									
	Male	Female	Male	Female	Male	Female	Male	Female	Male	Female	Male	Female	Male	Female	Male	Female		Male	Female					
Nyandarua North	839	899	1,020	924	1,944	1,014	957	1,971	1,042	1,000	2,042	1,154	1,069	2,223	1,093	1,140	2,233	1,207	1,143	2,350	1,254	1,216	2,470	
Nyandarua West	862	839	1,701	896	1,846	946	890	1,836	903	838	1,741	1,021	915	1,936	1,126	985	2,111	1,165	985	2,150	1,203	1,117	2,320	
Mirangine	666	631	1,297	695	1,292	761	681	1,442	739	633	1,372	805	842	1,647	820	812	1,632	855	864	1,719	862	811	1,673	
Nyandarua Central	913	777	1,690	858	1,602	851	757	1,608	843	775	1,618	916	804	1,720	927	857	1,784	895	929	1,824	917	884	1,801	
Kipipiri	933	885	1,818	1,098	1,007	2,105	1,145	1,013	2,158	1,166	1,045	2,211	1,176	1,091	2,267	1,344	1,182	2,526	1,430	1,269	2,699	1,454	1,363	2,817
Nyandarua South	702	659	1,361	822	1,562	880	816	1,696	915	819	1,734	928	899	1,827	1,018	964	1,982	1,238	1,145	2,383	1,184	1,103	2,287	
Kinangop	971	937	1,908	1,010	1,949	1,104	1,029	2,133	1,227	1,201	2,428	1,268	1,115	2,383	1,286	1,258	2,544	1,398	1,323	2,721	1,403	1,242	2,645	
TOTAL	5,886	5,627	11,513	6,453	5,847	12,300	6,701	6,143	12,844	6,835	6,311	13,146	7,268	6,735	14,003	7,614	7,198	14,812	8,188	7,658	15,846	8,277	7,736	16,013

Source: Department of Education, Nyandarua County

Table 1.3.8a (Cont.): Primary School Enrolment for Public Schools by Sex and Sub County, 2015-2021

Class Sub County	2021																Number							
	Grade 1		Grade 2		Grade 3		Grade 4		Grade 5		Standard 6		Standard 7		Standard 8									
	Male	Female	Male	Female	Male	Female	Male	Female	Male	Female	Male	Female	Male	Female	Male	Female		Male	Female					
Nyandarua North	686	631	1,317	725	1,356	713	681	1,394	751	714	1,465	742	688	1,430	822	764	1,586	767	781	1,548	852	770	1,622	
Nyandarua West	584	560	1,144	616	1,108	606	566	1,172	583	591	1,174	607	554	1,161	702	692	1,394	731	723	1,454	752	747	1,499	
Mirangine	517	468	985	564	1,082	594	577	1,171	594	592	1,186	661	543	1,204	642	581	1,223	675	604	1,279	688	718	1,406	
Nyandarua C.	808	743	1,551	867	1,670	845	709	1,554	858	804	1,662	871	810	1,681	899	802	1,701	923	902	1,825	889	860	1,749	
Kipipiri	1,044	962	2,006	1,013	2,014	1,120	1,056	2,176	1,198	1,076	2,274	1,166	1,099	2,265	1,203	1,104	2,307	1,346	1,228	2,574	1,419	1,285	2,704	
Nyandarua South	899	846	1,745	871	1,679	927	807	1,734	972	935	1,907	1,036	919	1,955	1,003	950	1,953	1,146	1,040	2,186	1,234	1,177	2,411	
Kinangop	1,086	1,080	2,166	1,109	2,130	1,100	1,063	2,163	1,209	1,138	2,347	1,248	1,321	2,569	1,352	1,204	2,556	1,323	1,315	2,638	1,392	1,331	2,723	
Gathanjji ¹	487	439	926	487	478	965	506	460	966	532	513	1,045	504	485	989	532	463	995	551	474	1,025	543	522	1,065
Aberdare ¹	347	375	722	370	355	725	410	364	774	349	354	703	379	372	751	431	420	851	401	382	783	442	372	814
TOTAL	6,458	6,104	12,562	6,528	6,201	12,729	6,821	6,283	13,104	7,046	6,717	13,763	7,214	6,791	14,005	7,586	6,980	14,566	7,863	7,449	15,312	8,211	7,782	15,993

Source: Department of Education, Nyandarua County

¹ Newly Operationalised Subcounties

Table 1.3.8b: Primary School Enrolment for Private Schools by Sex and Sub County, 2015-2021

Class Sub County	2015																Number							
	Standard 1		Standard 2		Standard 3		Standard 4		Standard 5		Standard 6		Standard 7		Standard 8									
	Male	Female	Male	Female	Male	Female	Male	Female	Male	Female	Male	Female	Male	Female	Male	Female		Male	Female					
Nyandarua North	120	78	198	111	84	195	132	104	236	108	128	236	131	123	254	99	81	180	144	145	289	140	136	276
Nyandarua West	434	398	1,449	158	170	468	151	156	432	138	153	420	143	126	368	125	150	339	132	137	405	144	142	365
Mirangine	109	90	199	110	136	246	145	143	288	140	172	312	144	148	456	154	140	294	145	144	289	140	123	263
Nyandarua Central	99	56	155	43	41	84	98	51	149	51	63	114	58	71	129	44	31	75	27	35	62	25	60	85
Kipipiri	106	88	194	54	55	208	108	53	227	72	87	202	54	59	192	66	45	192	83	99	228	70	101	235
Nyandarua South	241	206	447	231	219	450	208	190	398	208	125	333	208	179	387	201	203	404	188	180	368	185	176	361
Kinangop	225	196	756	290	300	754	301	309	703	269	271	647	260	240	625	218	219	626	237	246	594	252	240	565
TOTAL	1,334	1,112	3,398	997	1,005	2,405	1,143	1,006	2,433	986	999	2,264	998	946	2,411	907	869	2,110	956	986	2,235	956	978	2,150

Source: Department of Education, Nyandarua County

Class Sub County	2016																		Number					
	Standard 1		Standard 2		Standard 3		Standard 4		Standard 5		Standard 6		Standard 7		Standard 8									
	Male	Female	Male	Female	Male	Female	Male	Female	Male	Female	Male	Female	Male	Female	Male	Female	Total							
Nyandarua North	92	107	199	111	26	137	102	104	206	100	126	226	131	113	244	119	101	220	124	125	249	140	156	296
Nyandarua West	434	430	1,449	158	35	468	130	132	432	138	153	420	143	126	368	125	150	339	122	117	405	144	143	365
Mirangine	109	106	215	110	31	141	134	135	269	140	172	312	144	140	456	154	140	294	136	144	280	140	123	263
Nyandarua Central	99	106	205	44	12	56	43	64	107	51	63	114	58	71	129	44	72	116	27	35	62	45	60	105
Kipipiri	106	109	215	54	10	208	80	53	227	72	87	202	54	59	192	66	49	192	83	99	228	70	101	235
Nyandarua South	241	253	494	231	37	268	181	190	371	208	125	333	208	160	368	221	203	424	178	180	358	179	176	355
Kinangop	225	221	756	290	16	754	273	309	703	269	271	647	260	235	625	211	219	626	227	246	594	252	240	565
TOTAL	1,306	1,332	3,533	998	167	2,032	943	987	2,315	978	997	2,254	998	904	2,382	940	934	2,211	897	946	2,176	970	999	2,184

Source: Department of Education, Nyandarua County

Table 1.3.8b (Cont.): Primary School Enrolment for Private Schools by Sex and Sub County, 2015-2021

Class Sub County	2017																		Number					
	Grade 1		Grade 2		Grade 3		Grade 4		Grade 5		Standard 6		Standard 7		Standard 8									
	Female	Male	Female	Male	Female	Male	Female	Male	Female	Male	Female	Male	Female	Male	Female	Male	Total							
Nyandarua North	100	76	176	120	80	200	121	102	223	88	102	190	120	113	233	148	91	239	144	145	289	140	120	260
Nyandarua West	421	390	1,449	168	170	468	145	152	432	138	131	420	132	119	368	120	221	339	142	137	405	117	132	365
Mirangine	89	90	179	120	136	256	135	136	271	130	149	279	141	148	420	160	162	322	145	145	290	140	103	243
Nyandarua Central	79	56	135	52	41	93	41	36	77	25	36	61	52	70	122	44	44	88	30	25	55	25	15	40
Kipipiri	86	88	174	62	55	208	68	53	227	37	74	202	54	59	192	82	45	192	85	80	228	70	60	235
Nyandarua South	221	206	427	240	219	459	190	190	380	208	72	280	208	179	387	234	211	445	225	200	425	185	156	341
Kinangop	215	196	756	330	300	754	285	309	703	230	270	647	260	240	625	270	230	626	227	246	594	231	240	565
TOTAL	1,211	1,102	3,296	1,092	1,001	2,438	985	978	2,313	856	834	2,079	967	928	2,347	1,058	1,004	2,251	998	978	2,286	908	826	2,049

Source: Department of Education, Nyandarua County

Class Sub County	2018																		Number					
	Grade 1		Grade 2		Grade 3		Grade 4		Grade 5		Standard 6		Standard 7		Standard 8									
	Female	Male	Female	Male	Female	Male	Female	Male	Female	Male	Female	Male	Female	Male	Female	Male	Total							
Nyandarua North	120	110	230	130	101	231	129	121	250	98	121	219	130	129	259	155	126	281	154	167	321	150	135	285
Nyandarua West	417	400	817	180	191	371	155	169	324	148	142	290	142	123	265	132	257	389	152	163	315	117	154	271
Mirangine	90	101	191	125	152	277	139	141	280	140	169	309	152	155	307	181	199	380	149	177	326	140	122	262
Nyandarua Central	84	61	145	81	68	149	41	51	92	39	54	93	63	89	152	61	81	142	56	54	110	32	54	86
Kipipiri	113	129	242	82	73	155	68	64	132	54	95	149	60	86	146	95	74	169	90	103	193	75	99	174
Nyandarua South	248	251	499	254	221	475	190	201	391	230	79	309	220	187	407	241	233	474	240	232	472	185	186	371
Kinangop	230	254	484	337	323	660	285	329	614	256	285	541	270	269	539	284	261	545	253	283	536	231	277	508
TOTAL	1,302	1,306	2,608	1,189	1,129	2,318	1,007	1,076	2,083	965	945	1,910	1,037	1,038	2,075	1,149	1,231	2,380	1,094	1,179	2,273	930	1,027	1,957

Source: Department of Education, Nyandarua County

Class Sub County	2019																Number							
	Grade 1		Grade 2		Grade 3		Grade 4		Grade 5		Standard 6		Standard 7		Standard 8									
	Female	Male	Female	Male	Female	Male	Female	Male	Female	Male	Female	Male	Female	Male	Female	Male		Female	Male	Total				
Nyandarua North	118	106	224	141	105	246	132	129	261	98	110	208	130	123	253	165	99	264	154	169	323	149	125	274
Nyandarua West	435	416	1,449	188	199	468	155	183	432	147	154	420	143	131	368	152	239	339	162	157	405	127	139	266
Mirangine	104	126	230	140	162	302	145	156	301	159	164	323	152	165	475	191	193	384	165	157	322	146	123	269
Nyandarua Central	109	106	215	72	70	142	55	85	140	48	64	112	63	109	172	65	83	148	50	61	111	32	45	77
Kipipiri	116	121	237	82	75	208	79	71	227	62	99	202	66	97	192	96	68	192	105	101	228	79	83	162
Nyandarua South	251	239	490	261	233	494	211	190	401	228	92	320	231	197	428	244	234	478	245	234	479	191	191	382
Kinangop	245	221	756	350	321	754	301	309	703	256	294	647	282	254	625	285	251	626	247	246	594	254	269	523
TOTAL	1,378	1,335	3,601	1,234	1,165	2,614	1,078	1,123	2,465	998	977	2,232	1,067	1,076	2,513	1,198	1,167	2,431	1,128	1,125	2,462	978	975	1,953

Source: Department of Education, Nyandarua County

Class Sub County	2020																Number							
	Grade 1		Grade 2		Grade 3		Grade 4		Grade 5		Standard 6		Standard 7		Standard 8									
	Female	Male	Female	Male	Female	Male	Female	Male	Female	Male	Female	Male	Female	Male	Female	Male		Female	Male	Total				
Nyandarua North	120	139	259	128	101	229	131	102	233	106	102	208	132	120	252	148	121	269	144	145	289	140	170	310
Nyandarua West	430	401	1,449	172	200	468	161	152	432	149	131	420	132	119	368	120	221	339	142	137	405	117	132	365
Mirangine	130	128	258	150	150	300	153	136	289	130	149	279	141	148	420	160	162	322	145	159	304	140	103	243
Nyandarua Central	120	141	261	120	103	223	99	110	209	101	103	204	88	102	190	120	131	251	160	123	283	95	100	195
Kipipiri	109	120	229	105	87	208	75	89	227	73	93	202	54	88	192	140	120	192	106	121	228	71	87	235
Nyandarua South	221	233	454	240	218	458	190	215	405	208	136	344	208	179	387	236	211	447	219	200	419	185	156	341
Kinangop	232	223	756	330	320	754	280	321	703	230	273	647	253	240	625	322	223	626	227	238	594	231	239	565
TOTAL	1,362	1,385	3,666	1,245	1,179	2,640	1,089	1,125	2,498	997	987	2,304	1,008	996	2,434	1,246	1,189	2,446	1,143	1,123	2,522	979	987	2,254

Source: Department of Education, Nyandarua County

Table 1.3.8b (Cont.): Primary School Enrolment for Private Schools by Sex and Sub County, 2015-2021

Class Sub County	2021																Number							
	Grade 1		Grade 2		Grade 3		Grade 4		Grade 5		Standard 6		Standard 7		Standard 8									
	Male	Female	Male	Female	Male	Female	Male	Female	Male	Female	Male	Female	Male	Female	Male	Female		Male	Female	Total				
Nyandarua North	174	181	355	135	178	313	146	176	322	161	159	320	155	175	330	149	191	340	175	175	350	170	171	341
Nyandarua West	225	224	449	178	165	343	144	151	295	33	29	62	154	163	317	164	151	315	165	144	309	136	120	256
Mirangine	152	155	307	146	145	291	164	148	312	156	127	283	175	161	336	168	195	363	175	166	341	151	170	321
Nyandarua Central	100	104	204	95	102	197	82	84	166	84	80	164	95	86	181	84	77	161	66	57	123	51	50	101
Kipipiri	97	94	191	79	81	160	83	72	155	82	76	158	83	71	154	119	112	231	107	127	234	91	115	206
Nyandarua South	303	322	625	291	302	593	256	248	504	227	301	528	237	249	486	279	269	548	231	299	530	220	215	435
Kinangop	352	332	684	297	319	616	303	259	562	291	283	574	230	241	471	268	261	529	260	223	483	208	187	395
TOTAL	1,403	1,412	2,815	1,221	1,292	2,513	1,178	1,138	2,316	1,034	1,055	2,089	1,129	1,146	2,275	1,231	1,256	2,487	1,179	1,191	2,370	1,027	1,028	2,055

Source: Department of Education, Nyandarua County

Table 1.3.9: Public Primary School Teachers by Qualification and Sex, 2015/16-2020/21

Qualification	2015/16		2016/17		2017/18		2018/19		2019/20		2020/21	
	Female	Male	Female	Male	Female	Male	Female	Male	Female	Male	Female	Male
Graduate	134	139	150	157	199	190	217	226	230	235	235	238
Approved	47	78	44	73	43	71	43	71	40	69	40	67
S1/ Diploma	287	285	301	299	327	328	334	333	341	347	361	369
P1	1,268	996	1,289	1,019	1,322	1,032	1,334	1,052	1,349	1,067	1,361	1,077
P2	-	-	-	-	-	-	-	-	-	-	-	-
Contract Teachers	-	-	-	-	-	-	-	-	-	-	-	-
Sub Total	1,736	1,498	1,784	1,548	1,891	1,621	1,928	1,682	1,960	1,718	1,997	1,751
Board of Governors (BOG) Teachers												
BOG Teachers- Trained	156	84	138	68	120	59	40	28	43	25	36	12
BOG Teachers- Untrained	30	15	21	13	-	-	-	-	-	-	-	-
Sub Total	186	99	159	81	120	59	40	28	43	25	36	12
Total	1,922	1,597	1,943	1,629	2,011	1,680	1,968	1,710	2,003	1,743	2,033	1,763

Source: TSC, Nyandarua County

Table 1.3.10: Private Primary School Teachers by Qualification and Sex, 2015/16-2020/21

Qualification	2015/16		2016/17		2017/18		2018/19		2019/20		2020/21	
	Female	Male	Female	Male	Female	Male	Female	Male	Female	Male	Female	Male
Graduate	-	-	-	-	-	-	-	-	-	-	-	-
Approved	-	-	-	-	-	-	-	-	-	-	-	-
S1/ Diploma	-	-	-	-	-	-	-	-	-	-	-	-
P1	272	192	464	223	281	223	274	240	289	230	297	237
P2	-	-	-	-	-	-	-	-	-	-	-	-
Total	272	192	464	223	281	223	274	240	289	230	297	237

Source: Department of Education, Nyandarua County

Table 1.3.11: Teachers in Primary Schools by Sub County, 2015/16-2020/21

Sub County	2015/16			2016/17			2017/18			2018/19			2019/20			2020/21		
	Female	Male	Total	Female	Male	Total	Female	Male	Total	Female	Male	Total	Female	Male	Total	Female	Male	Total
Public																		
Nyandarua North	310	291	601	310	297	607	326	294	620	329	301	630	364	319	683	364	319	683
Nyandarua West	258	195	453	310	205	488	288	227	515	298	213	511	302	205	507	308	204	512
Mirangine	172	142	314	178	158	336	174	163	337	185	159	344	193	155	348	186	167	353
Nyandarua Central	186	99	285	187	100	287	177	114	291	178	126	304	182	126	308	183	128	311
Kippiri	266	365	631	296	359	655	309	375	684	315	354	669	316	354	670	299	334	633
Nyandarua South	220	284	504	248	282	530	253	262	515	246	267	513	244	252	496	264	242	506
Kinangop	245	282	527	251	286	537	257	292	549	266	297	563	278	310	588	290	315	605
Sub Total	1,657	1,658	3,315	1,780	1,687	3,440	1,784	1,727	3,511	1,817	1,717	3,534	1,879	1,721	3,600	1,894	1,709	3,603
Private																		
Nyandarua North	22	14	36	23	16	39	25	24	49	28	20	48	28	24	52	27	20	47
Nyandarua West	66	18	84	56	28	84	42	27	69	52	33	85	54	26	80	48	34	82
Mirangine	18	12	30	23	26	49	25	29	54	27	22	49	31	34	65	36	41	77
Nyandarua Central	50	19	69	48	20	68	42	20	62	41	23	64	37	21	58	33	19	52
Kippiri	50	62	112	51	60	111	49	60	109	50	49	99	49	51	100	50	64	114
Nyandarua South	21	24	45	33	27	60	42	28	70	40	28	68	46	38	84	50	32	82
Kinangop	45	43	88	47	46	93	49	52	101	51	55	106	52	43	95	41	48	89
Sub Total	272	192	464	281	223	504	274	240	514	289	230	519	297	237	534	285	258	543
Grand TOTAL	1,929	1,850	3,779	2,061	1,910	3,944	2,058	1,967	4,025	2,106	1,947	4,053	2,176	1,958	4,134	2,179	1,967	4,146

Source: TSC, Nyandarua County

Table 1.3.12: KCPE Candidates by Sex and Sub County, 2015-2021

Sub County	2015			2016			2017			2018			2019			2020			2021		
	Female	Male	Total	Female	Male	Total	Female	Male	Total	Female	Male	Total	Female	Male	Total	Female	Male	Total	Female	Male	Total
Nyandarua North	1,146	1,467	2,613	1,420	1,484	2,904	1,555	1,494	3,049	1,425	1,425	2,926	1,535	1,456	2,991	1,466	1,421	2,887	1,433	1,358	2,791
Nyandarua West	1,006	1,167	2,173	1,154	1,175	2,329	1,249	1,226	2,475	1,395	1,290	2,685	1,402	1,341	2,743	1,411	1,288	2,699	1,440	1,423	2,863
Mirangine	1,065	1,007	2,072	1,074	1,070	2,144	1,076	1,085	2,161	1,005	1,008	2,114	1,045	1,008	2,013	1,002	991	1,993	835	863	1,698
Nyandarua Central	941	932	1,873	942	939	1,881	1,041	1,030	2,071	1,051	1,031	2,082	1,045	1,044	2,089	1,157	1,144	2,301	980	983	1,963
Kippiri	1,524	1,627	3,151	1,532	1,647	3,179	1,665	1,614	3,279	1,585	1,672	3,257	1,603	1,590	3,193	1,597	1,515	3,112	1,544	1,401	2,945
Nyandarua South	1,432	1,575	3,007	1,486	1,588	3,074	1,483	1,511	2,994	1,480	1,524	3,004	1,452	1,535	2,987	1,425	1,378	2,803	1,466	1,425	2,891
Kinangop	1,698	1,798	3,496	1,711	1,868	3,579	1,707	1,745	3,452	1,710	1,829	3,539	1,372	1,460	2,832	1,692	1,537	3,229	1,645	1,522	3,167
TOTAL	8,812	9,573	18,385	9,319	9,771	19,090	9,776	9,705	19,481	9,828	9,779	19,607	9,414	9,434	18,848	9,750	9,274	19,024	9,343	8,975	18,318

Source: Department of Education, Nyandarua County

Table 1.3.13: Secondary Schools by Category and Sub County, 2015-2021

Sub County	2015		2016		2017		2018		2019		2020		2021		Number Total				
	Public	Private	Public	Private	Public	Private	Public	Private	Public	Private	Public	Private	Public	Private					
	Total	Total	Total	Total	Total	Total	Total	Total	Total	Total	Total	Total	Total	Total					
Nyandarua North	29	13	42	29	12	41	29	13	42	29	11	40	30	10	40	30	8	38	
Nyandarua West	19	8	27	19	8	27	19	10	29	20	8	28	20	8	28	20	23	31	
Mirangine	15	6	21	15	5	20	15	4	19	15	4	19	15	2	17	15	13	15	
Nyandarua Central	21	4	25	21	3	24	23	3	26	23	4	27	23	4	27	23	23	26	
Kipipiri	30	3	33	30	3	33	30	3	33	30	3	33	31	3	34	31	32	34	
Nyandarua South	26	5	31	26	6	32	26	5	31	26	5	31	26	5	31	27	27	32	
Kinangop	27	13	40	27	12	39	27	12	39	28	11	39	28	10	38	28	28	32	
TOTAL	167	52	219	167	49	216	169	50	219	171	46	217	173	42	215	174	176	32	208

Source: Department of Education, Nyandarua County

Table 1.3.14: Public Secondary School Enrolment by Class and Sex, 2015-2021

Class	2015		2016		2017		2018		2019		2020		2021		Number Total
	Boys	Girls	Boys	Girls	Boys	Girls	Boys	Girls	Boys	Girls	Boys	Girls	Boys	Girls	
	Total	Total	Total	Total	Total	Total	Total	Total	Total	Total	Total	Total	Total	Total	
Form 1	6,689	7,008	13,697	6,749	7,172	13,921	6,897	7,408	14,305	8,166	8,374	16,540	7,016	7,617	14,633
Form 2	5,997	6,099	12,096	6,763	7,171	13,934	6,720	7,236	13,956	6,629	7,142	13,771	6,436	7,758	14,194
Form 3	5,257	5,123	10,380	6,056	6,147	12,203	6,410	7,047	13,457	6,436	7,758	14,194	6,436	7,758	14,194
Form 4	5,243	5,199	10,442	5,399	5,290	10,689	5,876	6,063	11,939	6,436	7,758	14,194	6,436	7,758	14,194
TOTAL	23,186	23,429	46,615	24,967	25,780	50,747	25,903	27,754	53,657	28,247	30,891	59,138	28,247	30,891	59,138

Source: Department of Education, Nyandarua County

Class	2019		2020		2021	
	Boys	Girls	Boys	Girls	Boys	Girls
	Total	Total	Total	Total	Total	Total
Form 1	8,535	8,774	17,309	7,881	8,425	16,306
Form 2	8,290	8,712	17,002	7,976	8,413	16,389
Form 3	6,967	7,476	14,443	7,581	8,581	16,162
Form 4	6,423	6,826	13,249	6,660	7,093	13,753
TOTAL	30,215	31,788	62,003	30,098	32,512	62,610
				31,760	33,035	64,795

Source: Department of Education, Nyandarua County

Table 1.3.15: Secondary School Enrolment by Sub County and Sex, 2015-2021

Sub County	2016												Number
	Form 1			Form 2			Form 3			Form 4			
	Boys	Girls	Total	Boys	Girls	Total	Boys	Girls	Total	Boys	Girls	Total	
Nyandarua North	1,244	1,355	2,599	1,368	1,533	2,901	1,306	1,310	2,616	1,225	1,213	2,438	
Nyandarua West	1,142	791	1,933	1,116	858	1,974	1,120	762	1,882	1,187	577	1,764	
Mirangine	539	854	1,393	555	888	1,443	496	796	1,292	374	607	981	
Nyandarua Central	744	689	1,433	912	714	1,626	750	673	1,423	703	617	1,320	
Kipipiri	1,110	1,365	2,475	1,108	1,293	2,401	890	1,042	1,932	724	830	1,554	
Nyandarua South	940	1,357	2,297	923	1,185	2,108	747	1,007	1,754	640	880	1,520	
Kinangop	1,393	1,590	2,983	1,249	1,506	2,755	1,230	1,379	2,609	1,075	1,291	2,366	
Total	7,112	8,001	15,113	7,231	7,977	15,208	6,539	6,969	13,508	5,928	6,015	11,943	

Source: Department of Education, Nyandarua County

Sub County	2017												Number
	Form 1			Form 2			Form 3			Form 4			
	Boys	Girls	Total	Boys	Girls	Total	Boys	Girls	Total	Boys	Girls	Total	
Nyandarua North	1,153	1,332	2,485	1,183	1,239	2,422	1,264	1,343	2,607	1,212	1,214	2,426	
Nyandarua West	1,142	791	1,933	1,116	858	1,974	1,120	762	1,882	1,187	577	1,764	
Mirangine	527	785	1,312	491	819	1,310	463	753	1,216	439	651	1,090	
Nyandarua Central	808	699	1,507	782	732	1,514	801	733	1,534	732	651	1,383	
Kipipiri	1,085	1,368	2,453	1,072	1,319	2,391	1,075	1,273	2,348	872	1,038	1,910	
Nyandarua South	1,059	1,402	2,461	966	1,499	2,465	902	1,347	2,249	861	1,242	2,103	
Kinangop	1,366	1,727	3,093	1,428	1,585	3,013	1,177	1,438	2,615	1,184	1,294	2,478	
Total	7,140	8,104	15,244	7,038	8,051	15,089	6,802	7,649	14,451	6,487	6,667	13,154	

Source: Department of Education, Nyandarua County

Table 1.3.15 (Cont.): Secondary School Enrolment by Sub County and Sex, 2015-2021

Sub County	2018												Number
	Form 1			Form 2			Form 3			Form 4			
	Boys	Girls	Total	Boys	Girls	Total	Boys	Girls	Total	Boys	Girls	Total	
Nyandarua North	1,367	1,511	2,878	1,221	1,460	2,681	1,278	1,387	2,665	1,378	1,415	2,793	
Nyandarua West	1,261	840	2,101	1,198	843	2,041	1,133	789	1,922	1,076	835	1,911	
Mirangine	673	807	1,480	518	823	1,341	440	735	1,175	491	746	1,237	
Nyandarua Central	921	805	1,726	835	685	1,520	781	712	1,493	794	668	1,462	
Kipipiri	1,322	1,547	2,869	1,115	1,405	2,520	1,069	1,269	2,338	1,108	1,180	2,288	
Nyandarua South	1,256	1,605	2,861	1,069	1,408	2,477	952	1,475	2,427	886	1,316	2,202	
Kinangop	1,605	1,795	3,400	1,395	1,783	3,178	1,406	1,567	2,973	1,166	1,393	2,559	
Total	8,405	8,910	17,315	7,351	8,407	15,758	7,059	7,934	14,993	6,899	7,553	14,452	

Source: Department of Education, Nyandarua County

Sub County	2019												Number
	Form 1			Form 2			Form 3			Form 4			
	Boys	Girls	Total	Boys	Girls	Total	Boys	Girls	Total	Boys	Girls	Total	
Nyandarua North	1,603	1,461	3,064	1,432	1,564	2,996	1,307	1,433	2,740	1,274	1,337	2,611	
Nyandarua West	1,338	1,023	2,361	1,205	849	2,054	1,184	813	1,997	1,063	747	1,810	
Mirangine	605	937	1,542	629	895	1,524	534	719	1,253	436	651	1,087	
Nyandarua Central	1,001	817	1,818	971	800	1,771	785	714	1,499	762	646	1,408	
Kipipiri	1,308	1,584	2,892	1,408	1,561	2,969	1,113	1,333	2,446	1,052	1,234	2,286	
Nyandarua South	1,232	1,723	2,955	1,276	1,642	2,918	1,053	1,419	2,472	933	1,472	2,405	
Kinangop	1,717	1,891	3,608	1,621	1,926	3,547	1,368	1,756	3,124	1,369	1,472	2,841	
Total	8,804	9,436	18,240	8,542	9,237	17,779	7,344	8,187	15,531	6,889	7,559	14,448	

Source: Department of Education, Nyandarua County

Table 1.3.15 (Cont.): Secondary School Enrolment by Sub County and Sex, 2015-2021

Sub County	2020												Number
	Form 1			Form 2			Form 3			Form 4			
	Boys	Girls	Total	Boys	Girls	Total	Boys	Girls	Total	Boys	Girls	Total	
Nyandarua North	1,393	1,365	2,758	1,562	1,476	3,038	1,422	2,049	3,471	1,273	1,463	2,736	
Nyandarua West	965	662	1,627	934	707	1,641	924	526	1,450	764	514	1,278	
Mirangine	583	879	1,462	612	922	1,534	609	887	1,496	470	671	1,141	
Nyandarua Central	1,075	801	1,876	995	773	1,768	900	762	1,662	818	665	1,483	
Kipipiri	1,306	1,445	2,751	1,371	1,470	2,841	1,314	1,524	2,838	1,327	1,355	2,682	
Nyandarua South	1,173	1,877	3,050	1,271	1,738	3,009	1,279	1,558	2,837	1,009	1,397	2,406	
Kinangop	1,704	2,043	3,747	1,666	1,929	3,595	1,565	1,840	3,405	1,375	1,736	3,111	
Total	8,199	9,072	17,271	8,411	9,015	17,426	8,013	9,146	17,159	7,036	7,801	14,837	

Source: Department of Education, Nyandarua County

Sub County	2021												Number
	Form 1			Form 2			Form 3			Form 4			
	Boys	Girls	Total	Boys	Girls	Total	Boys	Girls	Total	Boys	Girls	Total	
Nyandarua North	1,255	1,277	2,532	1,303	1,332	2,635	1,389	1,284	2,673	1,259	1,357	2,616	
Nyandarua West	909	545	1,454	844	564	1,408	835	436	1,271	840	451	1,291	
Mirangine	483	691	1,174	504	763	1,267	489	809	1,298	492	718	1,210	
Nyandarua Central	903	730	1,633	968	736	1,704	927	782	1,709	905	712	1,617	
Kipipiri	1,301	1,431	2,732	1,350	1,430	2,780	1,276	1,474	2,750	1,290	1,314	2,604	
Nyandarua South	1,068	1,712	2,780	1,148	1,862	3,010	1,202	1,676	2,878	1,271	1,523	2,794	
Kinangop	1,715	1,576	3,291	1,658	1,727	3,385	1,674	1,617	3,291	1,537	1,541	3,078	
Total	7,634	7,962	15,596	7,775	8,414	16,189	7,792	8,078	15,870	7,594	7,616	15,210	

Source: Department of Education, Nyandarua County

Table 1.3.16: KCSE Candidates by Sex and Sub County, 2015-2021

Sub County	2015		2016		2017		2018		2019		2020		2021								
	Male	Female	Male	Female	Male	Female	Male	Female	Male	Female	Male	Female	Male	Female							
	Total	Total	Total	Total	Total	Total	Total	Total	Total	Total	Total	Total	Total	Total							
Nyandarua North	1,166	1,223	2,389	1,195	1,254	2,449	1,279	1,256	2,535	1,343	1,366	2,709	1,274	1,328	2,602	1,324	1,426	2,760	1,439	1,489	2,928
Nyandarua West	1,031	678	1,709	1,065	699	1,764	1,053	727	1,780	1,099	834	1,933	1,034	762	1,796	1,037	778	1,815	904	846	1,750
Mirangine	389	581	970	394	587	981	455	718	1,173	474	711	1,185	430	654	1,084	515	695	1,210	525	692	1,217
Nyandarua Central	668	532	1,200	681	543	1,224	775	703	1,478	840	728	1,568	769	712	1,481	869	691	1,557	942	937	1,879
Kipipiri	649	783	1,432	702	845	1,547	863	1,016	1,869	1,020	1,169	2,189	1,013	1,192	2,205	1,030	1,235	2,265	1,280	1,343	2,623
Nyandarua South	900	1,189	2,089	932	1,233	2,165	953	1,266	2,219	944	1,332	2,276	975	1,474	2,449	1,087	1,373	2,460	1,281	1,532	2,813
Kinangop	693	898	1,591	700	907	1,607	1,160	1,215	2,453	1,207	1,342	2,549	1,353	1,449	2,802	1,350	1,680	3,030	1,493	1,728	3,221
TOTAL	5,497	5,883	11,380	5,669	6,068	11,737	6,538	6,901	13,507	6,927	7,482	14,409	6,848	7,571	14,419	7,212	7,878	15,097	7,864	8,567	16,431

Source: Department of Education, Nyandarua County

Table 1.3.17: Public Secondary School Teachers by Qualification and Sex, 2015/16-2021/22

Qualification	2015/16		2016/17		2017/18		2018/19		2019/20		2020/21		2021/22									
	Female	Male	Female	Male	Female	Male	Female	Male	Female	Male	Female	Male	Female	Male								
	Total	Total	Total	Total	Total	Total	Total	Total	Total	Total	Total	Total	Total	Total								
Graduate	528	1,064	1,592	546	1,093	1,639	580	1,131	1,711	622	1,173	1,795	653	1,207	1,860	700	1,259	1,959	757	1,328	2,085	
Approved	-	-	-	-	-	-	-	-	-	-	-	-	-	-	-	-	-	-	-	-	-	-
SI/ Diploma	102	150	252	102	150	252	102	151	253	102	151	253	101	150	251	103	150	253	105	154	259	
Dip/Technical	20	18	38	20	18	38	17	15	32	17	15	32	17	15	32	16	15	31	16	15	31	
Sub Total	650	1,232	1,882	668	1,261	1,929	699	1,297	1,996	741	1,339	2,080	771	1,372	2,143	819	1,424	2,243	878	1,497	2,375	
Board of Governors (BOG) Teachers																						
BOG teachers- trained	111	157	268	119	165	284	129	169	298	138	179	317	148	186	334	154	194	348	156	198	354	
BOG teachers- un trained	80	90	170	70	78	148	50	66	116	40	57	97	7	9	16	-	-	-	-	-	-	
Sub Total	191	247	438	189	243	432	179	235	414	178	236	414	155	195	350	154	194	348	156	198	354	
Total	841	1,479	2,320	857	1,504	2,361	878	1,532	2,410	919	1,575	2,494	926	1,567	2,493	973	1,618	2,591	1,034	1,695	2,729	

Source: TSC/Nyandarua

Table 1.3.18: Teachers in Secondary Schools by Sub County, 2015/16-2021/22

Sub County	2015/16		2016/17		2017/18		2018/19		2019/20		2020/21		2021/22								
	Female	Male	Female	Male	Female	Male	Female	Male	Female	Male	Female	Male	Female	Male	Total						
PUBLIC																					
Nyandarua North	181	118	299	183	119	302	185	119	304	186	118	304	201	120	321	216	154	370	216	156	372
Nyandarua West	186	99	285	189	100	289	177	114	291	178	129	307	185	126	311	183	120	303	105	186	291
Mirangine	48	82	130	56	72	128	65	71	136	75	89	164	85	88	173	103	93	196	92	75	167
Nyandarua Central	110	183	293	110	183	293	124	197	321	139	176	315	159	155	314	148	80	228	168	186	354
Kipipiri	102	100	202	105	103	208	108	115	223	107	115	222	110	128	238	201	115	316	136	274	410
Nyandarua South	66	170	236	87	173	260	96	190	286	208	212	420	129	236	365	138	243	381	129	244	373
Kinangop	123	220	343	130	225	355	132	230	362	135	235	370	140	240	380	149	246	395	148	254	402
Sub Total	816	972	1,788	860	975	1,835	887	1,036	1,923	1,028	1,074	2,102	1,009	1,093	2,102	1,138	1,051	2,189	994	1,375	2,369
PRIVATE																					
Nyandarua North	25	46	71	26	48	74	28	50	78	29	54	83	29	55	84	30	57	87	32	61	93
Nyandarua West	66	18	84	56	28	84	42	27	69	52	33	85	54	26	80	48	34	82	47	30	77
Mirangine	5	2	7	5	2	7	5	2	7	6	5	11	6	5	11	6	5	11	6	5	11
Nyandarua Central	14	13	27	15	15	30	16	15	31	17	17	34	19	18	37	20	19	39	21	19	40
Kipipiri	55	68	123	54	66	120	54	62	116	56	54	110	58	50	108	65	50	115	50	52	102
Nyandarua South	7	6	13	7	7	14	8	7	15	9	7	16	9	8	17	10	7	17	10	8	18
Kinangop	45	40	85	43	42	85	44	40	84	39	32	71	25	26	51	24	20	44	20	26	46
Sub Total	217	193	410	206	208	414	197	203	400	208	202	410	200	188	388	203	192	395	186	201	387
TOTAL	1,033	1,165	2,198	1,066	1,183	2,249	1,084	1,239	2,323	1,236	1,276	2,512	1,209	1,281	2,490	1,341	1,243	2,584	1,180	1,576	2,756

Source: TSC, Nyandarua County

Table 1.3.19: Number of VTC Institutions by Category and Sub County

Sub County	VTC		
	Operational	Non-Operational	Total
	Kinangop	3	2
Ol Kalou	4	-	4
Ol Joro Orok	1	-	1
Kipipiri	3	-	3
Ndaragwa	5	3	8
TOTAL	16	5	21

Source: Department of Education, Culture and the Arts, County Government of Nyandarua

Table 1.3.20: Enrolment of VTCs Institutions by Sex and Sub County, 2015-2021

Subcounty	Number											
	2015			2016			2017			2018		
	Male	Female	Total	Male	Female	Total	Male	Female	Total	Male	Female	Total
Kinangop	157	72	229	128	56	184	143	46	189	167	35	202
Kipipiri	117	52	169	110	80	190	128	54	182	156	75	231
Ol'kalou	271	139	410	230	113	343	344	210	554	310	172	482
Oljororok	22	4	26	39	7	46	45	17	62	50	14	64
Ndaragwa	200	106	306	18	26	44	21	29	50	27	40	67
TOTAL	767	373	1,140	525	282	807	681	356	1,037	710	336	1,046

Source: Department of Education, Culture and the Arts, County Government of Nyandarua

Subcounty	2019			2020			2021		
	Male	Female	Total	Male	Female	Total	Male	Female	Total
Kinangop	181	51	232	200	157	357	271	162	433
Kipipiri	195	68	263	150	89	239	165	92	257
Ol'kalou	472	150	622	497	304	801	552	314	866
Oljororok	68	13	81	30	12	42	32	14	46
Ndaragwa	39	32	71	202	134	336	202	134	336
TOTAL	955	314	1,269	1,079	696	1,775	1,222	716	1,938

Source: Department of Education, Culture and the Arts, County Government of Nyandarua

Table 1.3.21: VTC Instructors by Qualification and Sex, 2022

Qualification	Male	Female	Total
Kinangop	11	4	15
Untrained	4	3	7
Certificate	1	-	1
Diploma	6	1	7
Higher Diploma & Above	-	-	-
			-
Ol Kalou	26	13	39
Untrained	13	7	20
Certificate	3	4	7
Diploma	8	2	10
Higher Diploma & Above	2	-	2
			-
Ol Joro Orok	5	2	7
Untrained	-	1	1
Certificate	2	-	2
Diploma	3	1	4
Higher Diploma & Above	-	-	-
			-
Kipipiri	10	5	15
Untrained	5	3	8
Certificate	-	2	2
Diploma	3	-	3
Higher Diploma & Above	2	-	2
Ndaragwa	7	8	15
Untrained	2	1	3
Certificate	-	5	5
Diploma	3	2	5
Higher Diploma & Above	2	-	2
TOTAL	59	32	91

Table 1.3.22: VTC Instructors by Employer and Sex, 2022

Employer	Male	Female	Total
Kinangop	11	4	15
County Government	7	1	8
VTC Board of Management	4	3	7
Olkalou	26	13	39
County Government	13	6	19
VTC Board of Management	13	7	20
Ol Joro Orok	5	2	7
County Government	5	1	6
VTC Board of Management	-	1	1
Kipipiri	10	5	15
County Government	5	2	7
VTC Board of Management	5	3	8
Ndaragwa	7	8	15
County Government	6	6	12
VTC Board of Management	1	2	3
Total	59	32	91

Source: Department of Education, Culture and the Arts, County Government of Nyandarua

Table 1.3.23: Adult Education Centres by Sub County, 2015/16-2021/22

Sub County	Number						
	2015	2016	2017	2018	2019	2020	2021
Nyandarua North	16	16	14	12	10	8	8
Nyandarua West	21	21	19	18	17	15	13
Mirangine	20	20	16	16	11	11	9
Nyandarua Central	9	9	12	12	12	12	9
Kipipiri	20	22	19	18	15	15	11
Nyandarua South	20	20	20	20	11	11	11
Kinangop	17	18	16	16	14	12	8
TOTAL	123	126	116	112	90	84	69

Source: Department of Education, Nyandarua County

Table 1.3.24: Adult and Continuing Education Enrolment by Sex and Sub County, 2015/16-2021/22

Sub County	2015/16		2016/17		2017/18		2018/19		2020/21		2021/22	
	Male	Female	Total	Male	Female	Total	Male	Female	Total	Male	Female	Total
Nyandarua North	95	364	459	163	430	593	170	445	615	180	358	538
Nyandarua West	111	542	653	111	517	628	75	378	453	101	341	442
Mirangine	90	345	435	150	560	710	81	345	426	32	225	257
Nyandarua Central	43	85	128	116	308	424	79	255	334	68	192	260
Kipipiri	134	495	629	270	720	990	276	739	1,015	62	219	281
Nyandarua South	70	230	300	75	260	335	67	213	280	90	250	340
Kinangop	226	350	576	215	362	577	207	418	625	80	202	282
TOTAL	769	2,411	3,180	1,100	3,157	4,257	955	2,793	3,748	750	2,118	2,868
										522	1,697	2,219
										432	1,408	1,840

Source: Department of Education, Nyandarua County

Table 1.3.25: Adult Education Proficiency Test Results by Sex and Sub County, 2015-2021

Sub County	2016						2017						2018						
	Number Sat			Number Passed			Number Sat			Number Passed			Number Sat			Number Passed			
	Male	Female	Total	Male	Female	Total	Male	Female	Total	Male	Female	Total	Male	Female	Total	Male	Female	Total	
Nyandarua North	12	35	47	12	12	35	47	6	32	38	6	32	38	5	45	50	5	28	33
Nyandarua West	6	83	89	6	79	85	13	79	92	13	78	91	19	62	81	18	59	77	
Mirangine	13	44	57	12	43	55	10	44	54	10	43	53	15	54	69	15	52	67	
Nyandarua Central	11	37	48	10	33	43	5	30	35	5	30	35	8	34	42	7	28	35	
Kipipiri	16	64	80	15	63	78	9	55	64	12	30	42	12	29	41	12	26	38	
Nyandarua South	9	21	30	9	21	30	11	21	32	11	21	32	10	15	25	10	15	25	
Kinangop	8	12	20	8	10	18	7	18	35	6	15	21	6	15	21	6	13	19	
TOTAL	75	296	371	72	284	356	61	279	350	63	249	312	75	254	329	73	221	294	
<i>Source: Department of Education, Nyandarua County</i>																			
Sub County	2019						2020						2021						
	Number Sat			Number Passed			Number Sat			Number Passed			Number Sat			Number Passed			
	Male	Female	Total	Male	Female	Total	Male	Female	Total	Male	Female	Total	Male	Female	Total	Male	Female	Total	
Nyandarua North	11	47	58	11	47	58	-	-	-	-	-	-	5	27	32	5	25	30	
Nyandarua West	19	62	81	17	59	76	-	-	-	-	-	-	6	39	45	6	36	42	
Mirangine	15	49	64	14	45	59	-	-	-	-	-	-	12	30	42	10	24	34	
Nyandarua Central	8	34	42	8	27	35	-	-	-	-	-	-	12	25	37	9	24	33	
Kipipiri	12	26	38	10	22	32	-	-	-	-	-	-	6	25	31	4	15	19	
Nyandarua South	11	47	58	11	47	58	-	-	-	-	-	-	9	21	30	9	21	30	
Kinangop	5	20	25	4	18	22	-	-	-	-	-	-	6	26	32	6	20	26	
TOTAL	81	285	366	75	265	340	-	-	-	-	-	-	56	193	249	49	165	214	

1.4 Health

Health – covers the health and mortality related statistical activities, including topics like life expectancy, health status, health and safety, health determinants (including lifestyle, nutrition, smoking, alcohol abuse), health resources and expenditure, health care systems, morbidity and mortality (including infant and child mortality), hospital admission, causes of illness and death, specific diseases (e.g., AIDS), disabilities, pharmaceutical consumption and sales, health personnel, remuneration of health professions, environmental health status, health inequality, health accounts.

Excludes

- *work related health and safety*
- *victimisation from criminal behaviour*
- *traffic accidents and injuries*

Notes and Definitions

Health Facility: This is a defined a health service delivery structure from where services are provided e.g., Outpatient, pharmacy, laboratory. Government facilities are the ones which are gazetted and Non-Government facilities are registered with the regulator.

Level 1 – Community Health Unit: This is a health service delivery structure within a defined geographical area covering a population of approximately 5,000 people.

Level 2 – Dispensaries: Refers to the lowest point of contact with the public. These are run and managed by enrolled and registered nurses who are supervised by the nursing officer at the respective health centre.

Level 3 - Health Centres: They have a clinical officer as in-charge and provide comprehensive primary care and mainly focus on preventive care such as childhood vaccination. They are medium-sized units which cater for a population of about 80,000 people.

Level 4 – Sub County Hospitals: Are hospitals which are the co-ordinating and referral centre for the smaller units. They usually have the resources to provide comprehensive medical and surgical services. They are managed by medical superintendents.

Level 5 - County Hospitals: These are regional centres which provide specialised care including intensive care and life support and specialist consultations. These are referral points for the sub county hospitals.

Level 6 - National Referral Hospitals: Refers to National referral hospitals offering very specialised services. They include Kenyatta National Hospital, Moi Teaching and Referral Hospital, Mathari National Teaching and Referral Hospital, etc.

Morbidity: Refer to the existence of any form of disease, or to the degree that the health condition affects the patient.

Outpatient morbidity: The number of cases a client visits a health facility for treatment without spending the night (being admitted) in that facility.

Table 1.4.1: Number of Health Facilities by Category and Sub-County, 2015-2021

Year	Sub-County	Hospitals						Health Centres						Dispensaries						Total			Number
		Government		Private		NGO		Government		Private		NGO		Government		Private		NGO		FBO	Private	NGO	
		FBO	Private	FBO	Private	FBO	Private	FBO	Private	FBO	Private	FBO	Private	FBO	Private	FBO	Private	FBO	Private	NGO			
2015	Kinangop	1	1	-	-	-	-	6	-	-	-	-	-	13	4	35	-	-	-	20	5	35	-
	Oi-kalou	1	-	-	-	-	-	4	1	-	-	-	-	9	4	11	-	-	-	14	5	11	-
	Oi Joro Orok	-	-	-	-	-	-	5	-	-	-	-	-	5	1	22	-	-	-	10	1	22	-
	Kipipiri	-	-	-	-	-	-	5	-	-	-	-	-	8	-	22	-	-	-	13	-	22	-
	Ndaragwa	-	-	-	-	-	-	6	-	-	-	-	-	11	-	22	-	-	-	17	-	22	-
2016	Kinangop	1	1	-	-	-	-	6	-	-	-	-	-	13	4	35	-	-	-	20	5	35	-
	Oi-kalou	1	-	-	-	-	-	4	1	-	-	-	-	9	4	11	-	-	-	14	5	11	-
	Oi Joro Orok	-	-	-	-	-	-	5	-	-	-	-	-	5	1	22	-	-	-	10	1	22	-
	Kipipiri	-	-	-	-	-	-	5	-	-	-	-	-	8	-	22	-	-	-	13	-	22	-
	Ndaragwa	-	-	-	-	-	-	6	-	-	-	-	-	11	-	22	-	-	-	17	-	22	-
2017	Kinangop	1	1	-	-	-	-	6	-	-	-	-	-	13	4	35	-	-	-	20	5	35	-
	Oi-kalou	1	-	-	-	-	-	4	1	-	-	-	-	9	4	11	-	-	-	14	5	11	-
	Oi Joro Orok	-	-	-	-	-	-	5	-	-	-	-	-	5	1	22	-	-	-	10	1	22	-
	Kipipiri	-	-	-	-	-	-	5	-	-	-	-	-	8	-	22	-	-	-	13	-	22	-
	Ndaragwa	-	-	-	-	-	-	6	-	-	-	-	-	11	-	22	-	-	-	17	-	22	-
2018	Kinangop	1	1	-	-	-	-	6	-	-	-	-	-	13	4	35	-	-	-	20	5	35	-
	Oi-kalou	1	-	-	-	-	-	4	1	-	-	-	-	9	4	11	-	-	-	14	5	11	-
	Oi Joro Orok	-	-	-	-	-	-	5	-	-	-	-	-	5	1	22	-	-	-	10	1	22	-
	Kipipiri	-	-	-	-	-	-	5	-	-	-	-	-	8	-	22	-	-	-	13	-	22	-
	Ndaragwa	-	-	-	-	-	-	6	-	-	-	-	-	11	-	22	-	-	-	17	-	22	-
2019	Kinangop	1	1	-	-	-	-	6	-	-	-	-	-	15	4	34	-	-	-	22	5	34	-
	Oi-kalou	1	-	-	-	-	-	4	1	-	-	-	-	11	4	14	-	-	-	16	5	14	-
	Oi Joro Orok	-	-	-	-	-	-	5	-	-	-	-	-	8	1	8	-	-	-	13	1	8	-
	Kipipiri	-	-	-	-	-	-	5	-	-	-	-	-	9	-	6	-	-	-	14	-	6	-
	Ndaragwa	-	-	-	-	-	-	6	-	-	-	-	-	11	-	10	-	-	-	17	-	10	-
2020	Kinangop	1	1	-	-	-	-	6	-	-	-	-	-	15	4	34	-	-	-	22	5	34	-
	Oi-kalou	1	-	1	-	-	-	4	1	-	-	-	-	11	4	14	-	-	-	16	5	15	-
	Oi Joro Orok	-	-	-	-	-	1	5	-	1	-	-	-	8	1	8	-	-	-	13	1	9	-
	Kipipiri	-	-	-	-	-	-	5	-	-	-	-	-	9	-	6	-	-	-	14	-	6	-
	Ndaragwa	-	-	-	-	-	-	6	-	-	-	-	-	11	-	10	-	-	-	17	-	10	-
2021	Kinangop	1	1	-	-	-	-	6	-	-	-	-	-	15	4	34	-	-	-	22	5	34	-
	Oi-kalou	1	-	1	-	-	-	4	1	-	-	-	-	12	4	14	-	-	-	17	5	15	-
	Oi Joro Orok	-	-	-	-	-	1	5	-	1	-	-	-	8	1	8	-	-	-	13	1	9	-
	Kipipiri	-	-	-	-	-	-	5	-	-	-	-	-	10	-	6	-	-	-	15	-	6	-
	Ndaragwa	-	-	-	-	-	-	6	-	-	-	-	-	13	-	10	-	-	-	19	-	10	-

Source: Department of Health Services - County Government of Nyandarua

Table 1.4.2: Number of Hospital Beds and Cots by Sub-County, 2015-2021

Sub-county	2015		2016		2017		2018		2019		2020		2021	
	Beds	Cots	Beds	Cots	Beds	Cots	Beds	Cots	Beds	Cots	Beds	Cots	Beds	Cots
Kinangop	242	38	242	38	267	38	245	28	245	28	245	28	275	28
Oi Kalou	221	25	221	25	234	25	245	58	245	58	245	58	445	108
Oi Joro Orok	74	11	74	11	74	11	48	7	48	7	48	7	78	10
Kipipiri	60	5	60	5	60	5	71	6	71	6	71	6	71	6
Ndaragwa	81	6	81	6	81	6	48	-	48	-	48	-	48	-
Total	678	85	678	85	716	85	657	99	657	99	657	99	917	152

Source: Department of Health Services - County Government of Nyandarua

Table 1.4.3: Outpatient Morbidity for Patients Under 5 Years, 2015-2021

Condition	2015		2016		2017		2018		2019		2020		2021	
	Beds	Cots	Beds	Cots	Beds	Cots	Beds	Cots	Beds	Cots	Beds	Cots	Beds	Cots
Total	202,797	148,673	54,836	74,922	87,144	53,826	186,155	15,235	13,779	7,220	10,774	9,927	4,775	8,994
Pneumonia	521	647	415	578	591	711	660	-	17	32	22	26	37	59
Low Birth Weight	18,191	15,794	8,795	12,890	15,165	8,169	10,487	764	379	194	118	154	63	80
Birth Asphyxia and Birth Trauma	494	145	30	90	61	408	107	-	3	-	9	1	4	13
Diarrhoeal diseases	118	237	108	128	158	67	135	192	206	142	85	152	113	117
Confirmed Malaria	125,884	70,455	11,552	16,669	14,292	6,400	131,275	-	105	80	87	65	61	160
Congenital Malformations, Deformations and Chromosomal Abnormalities	41,398	46,906	26,268	33,472	46,552	33,018	34,068	-	-	-	-	-	-	-
Meningitis	231,939	252,806	174,284	219,386	234,969	162,980	248,929	149,127	157,999	128,604	144,375	149,208	113,339	157,290
Malnutrition	80,537	91,873	44,601	73,001	82,969	48,379	89,647	1,184	1,883	392	820	1,434	327	931
Anaemias	1,091	1,051	687	1,190	1,358	935	1,061	-	-	-	-	-	-	-
Lower Respiratory Infections	202,797	148,673	54,836	74,922	87,144	53,826	186,155	15,235	13,779	7,220	10,774	9,927	4,775	8,994
Febrile Convulsions	521	647	415	578	591	711	660	-	17	32	22	26	37	59
Gastroenteritis and Colitis	18,191	15,794	8,795	12,890	15,165	8,169	10,487	764	379	194	118	154	63	80
Other causes	494	145	30	90	61	408	107	-	3	-	9	1	4	13
Total New Cases	231,939	252,806	174,284	219,386	234,969	162,980	248,929	149,127	157,999	128,604	144,375	149,208	113,339	157,290
First attendees	80,537	91,873	44,601	73,001	82,969	48,379	89,647	1,184	1,883	392	820	1,434	327	931
Re-attendees	1,091	1,051	687	1,190	1,358	935	1,061	-	-	-	-	-	-	-
Referrals In	-	-	-	-	-	-	-	-	-	-	-	-	-	-
Referrals Out	-	-	-	-	-	-	-	-	-	-	-	-	-	-

Source: Department of Health Services - County Government of Nyandarua

Table 1.4.4: Outpatient Morbidity for Patients Above 5 Years, 2015-2021

Condition	Number						
	2015	2016	2017	2018	2019	2020	2021
Disease of the Respiratory System	23,613	288,491	141,640	258,388	258,792	164,373	262,646
Malaria	1,873	890	518	462	517	360	275
Diseases of the Skin (Incl. Ulcers)	62,542	57,557	29,732	44,460	45,361	41,511	35,129
Diarrhoea Diseases	21,800	23,367	13,866	20,438	22,670	17,544	17,295
Urinary Tract Infections	19,754	20,530	13,737	19,565	23,739	25,029	24,961
Pneumonia	19,269	18,538	10,183	15,625	14,896	13,064	17,568
Accidents (Road Traffic)	15,169	4,437	922	1,533	1,117	1,209	1,255
Rheumatism, Joint Pains etc	35,630	1,922	1,287	2,249	3,871	4,471	6,672
Intestinal Worms	15,142	14,471	13,886	26,595	33,257	37,622	35,364
Eye Infection/Condition	6,463	9,215	3,030	6,311	7,337	4,686	5,230
All Other Diseases	256,683	247,553	150,551	220,987	263,748	225,674	221,699
Total	477,938	686,971	379,352	616,613	675,305	535,543	628,094
Total New Cases	788,636	882,806	575,177	888,260	1,354,740	775,934	942,660
First attendees	524,966	564,918	356,820	509,499	573,785	480,709	604,859
Re-attendees	257,952	299,556	197,168	333,498	765,430	287,797	330,278
Referrals In	778	14,212	18,310	40,134	8,368	6,045	912
Referrals Out	4,940	4,120	2,879	5,129	7,157	1,383	6,611

Source: Department of Health Services - County Government of Nyandarua County

Table 1.4.5: Registered Medical Personnel Per Cadre, 2015-2021

Medical Personnel Cadre	2015			2016			2017			2018			Number
	Male	Female	Total	Male	Female	Total	Male	Female	Total	Male	Female	Total	
Gynaecologists	1	-	1	1	-	1	1	1	2	1	1	2	0.32
Paediatricians	-	2	2	-	2	2	-	2	2	-	2	2	0.32
Family Physician	-	-	-	-	-	-	-	-	1	-	1	1	0.16
Pharmacists	2	3	5	3	3	6	3	3	6	3	3	6	0.95
Dentists	1	1	2	1	1	2	1	1	2	1	1	2	0.32
Clinical Officers	23	19	42	25	19	44	26	19	45	28	25	53	8.36
Nursing Officers	75	336	411	68	354	422	86	315	401	92	336	436	68.77
Laboratory Officers	20	30	50	20	30	50	20	34	54	21	35	56	8.83
Pharmaceutical Technologists	5	7	12	5	7	12	5	7	12	7	7	14	2.21
Occupational Therapists	1	1	2	1	1	2	1	1	2	1	1	2	0.32
Physiotherapists	5	2	7	5	2	7	5	2	7	5	2	7	1.11
Nutritionists	2	12	14	2	12	14	2	12	14	2	12	14	2.21
Radiographers	3	2	5	3	2	5	3	2	5	3	3	6	0.95
Health Records & Information Officers	6	4	10	6	4	10	6	5	11	7	6	13	2.05
Health Administration Officers	3	-	3	3	-	3	3	-	3	3	-	3	0.47
Dental Technologist	1	-	1	1	-	1	1	1	1	1	-	1	0.16
Community Oral Health Officers	1	-	1	1	-	1	1	1	1	1	-	1	0.16
Mortician	1	-	1	2	-	2	2	2	2	2	2	2	0.32
Medical Engineering	3	3	6	3	3	6	3	3	6	3	3	6	0.95
Medical Social Workers	2	2	4	2	2	4	2	2	4	2	2	4	0.63

Source: Department of Health Services - County Government of Nyandarua

Table 1.4.5 (Cont.): Registered Medical Personnel Per Cadre, 2015-2021

Medical Personnel Cadre	2019				2020				2021			
	Male	Female	Total	Per 100,000 population	Male	Female	Total	Per 100,000 population	Male	Female	Total	Per 100,000 population
Gynaecologists	1	1	2	0.31	1	1	2	0.31	2	2	4	0.62
Paeditricians	-	2	2	0.31	-	2	2	0.31	-	2	2	0.31
Family Physician	-	2	-	0.00	-	2	2	0.31	-	1	1	0.15
Pharmacists	4	3	7	1.10	4	3	7	1.09	3	3	6	0.93
Dentists	1	1	2	0.31	1	1	2	0.31	2	2	4	0.62
Clinical Officers	29	29	58	9.09	37	42	79	12.31	37	42	79	12.21
Nursing Officers	82	327	409	64.11	64	363	427	66.51	54	381	435	67.23
Laboratory Officers	23	37	60	9.40	32	45	77	11.99	32	45	77	11.90
Pharmaceutical Technologists	8	8	16	2.51	10	16	26	4.05	10	18	28	4.33
Occupational Therapists	1	1	2	0.31	1	1	2	0.31	1	-	1	0.15
Physiotherapists	5	2	7	1.10	4	2	6	0.93	4	2	6	0.93
Nutritionists	3	12	15	2.35	3	17	20	3.12	3	17	20	3.09
Radiographers	3	3	6	0.94	4	3	7	1.09	4	3	7	1.08
Health Records & Information Officers	10	8	18	2.82	10	8	18	2.80	10	8	18	2.78
Health Administration Officers	3	-	3	0.47	3	-	3	0.47	3	-	3	0.46
Dental Technologist	-	-	-	0.00	1	-	1	0.16	1	-	1	0.15
Community Oral Health Officers	3	2	5	0.78	3	2	5	0.78	3	2	5	0.77
Mortician	2	-	2	0.31	2	-	2	0.31	2	-	2	0.31
Medical Engineering	3	3	6	0.94	3	3	6	0.93	3	3	6	0.93
Medical Social Workers	2	2	4	0.63	2	2	4	0.62	2	2	4	0.62

Table 1.4.6: Beds Capacity by Category of Health Facilities, 2015-2021

Category	Number						
	2015	2016	2017	2018	2019	2020	2021
Public							
Level 5	-	-	-	-	-	-	-
Level 4	268	268	268	268	268	268	268
Level 3	167	167	167	167	167	167	167
Level 2	14	14	14	14	14	14	17
Sub-total	449	449	449	449	449	449	452
FBO/Private/NGO							
Hospitals	186	186	186	186	186	386	386
Health Centres	10	10	10	10	10	40	40
Medical Clinics	9	9	9	9	9	39	39
Other Hospitals	-	-	-	-	-	-	-
Dispensaries	-	-	-	-	-	-	-
Sub-total	205	205	205	205	205	465	465
Total	654	654	654	654	654	914	917

Source: Department of Health Services - County Government of Nyandarua

Table 1.4.7: Immunization for Selected Diseases by Sub-County, 2015-2021

		Number						
Immunizable Disease		2015	2016	2017	2018	2019	2020	2021
Kinangop								
Infant/Adolescent	BCG	4,299	4,842	6,142	4,474	4,558	5,088	4,897
	OPV	4,738	4,795	4,600	4,731	5,052	4,860	4,903
	Rota Virus	4,875	4,874	4,825	4,749	4,880	4,990	4,964
	Pneumo Conj	4,746	4,813	4,574	4,721	5,106	4,924	4,894
	DT	4,740	4,789	4,552	4,711	5,037	4,926	4,895
	IPV	-	4,791	4,551	4,725	5,026	4,919	4,915
	Yellow Fever	-	-	-	-	6	-	6
	Measles	5,185	4,868	4,564	4,612	4,934	4,798	4,878
Adults	HPV	-	-	-	-	2,401	1,171	7,050
	Hep B	-	-	-	-	-	-	-
	TT	5,446	6,027	5,381	5,736	5,360	3,960	5,519
	Covid 19	-	-	-	-	-	-	39,476
	Typhoid	-	-	-	-	-	-	-
Oi Kalou								
Infant/Adolescent	BCG	3,502	3,670	2,379	3,920	4,116	3,426	3,672
	OPV	3,285	3,442	2,917	3,450	3,371	3,239	3,493
	Rota Virus	3,175	3,302	2,870	3,426	3,318	3,194	3,406
	Pneumo Conj	3,285	3,442	2,887	3,447	3,358	3,239	3,491
	DT	3,285	3,462	2,890	3,421	3,357	3,239	3,493
	IPV	275	3,447	2,878	3,450	3,460	3,239	3,490
	Yellow Fever	18	-	-	-	36	-	44
	Measles	3,418	3,458	2,684	3,800	3,665	3,240	3,585
Adults	HPV	275	3,447	2,878	3,450	3,460	3,239	3,490
	Hep B	-	-	-	-	-	-	-
	TT	5,446	6,027	5,381	5,736	5,360	3,930	5,519
	Covid 19	-	-	-	-	-	-	82,530
	Typhoid	-	-	-	-	-	-	-
Oi Joro Orok								
Infant/Adolescent	BCG	1,020	1,044	1,122	849	900	902	851
	OPV	1,738	1,852	1,587	1,746	1,788	1,755	1,771
	Rota Virus	1,667	1,630	1,479	1,762	1,743	1,807	1,795
	Pneumo Conj	1,735	1,851	1,585	1,745	1,789	1,755	1,767
	DT	1,738	1,851	1,589	1,741	1,788	1,755	1,770
	IPV	179	1,838	1,561	1,751	1,788	1,754	1,767
	Yellow Fever	-	-	-	-	-	-	-
	Measles	1,664	1,815	1,704	1,800	1,803	1,863	1,817
Adults	HPV	-	-	-	-	781	253	1,913
	Hep B	-	-	-	-	-	-	-
	TT	2,018	1,940	2,234	2,078	2,146	2,049	2,531
	Covid 19	-	-	-	-	-	-	13,385
	Typhoid	-	-	-	-	-	-	-
Kipipiri								
Infant/Adolescent	BCG	1,797	1,487	1,210	1,132	920	1,091	1,067
	OPV	2,506	2,155	1,606	2,290	2,069	2,063	2,044
	Rota Virus	2,239	2,165	1,575	2,202	2,027	2,066	2,093
	Pneumo Conj	2,506	2,159	1,605	2,311	2,068	2,063	2,044
	DT	2,504	2,159	1,604	2,298	2,068	2,063	2,043
	IPV	-	2,149	1,606	2,290	2,069	2,063	2,044
	Yellow Fever	-	-	-	-	-	-	-
	Measles	2,591	2,153	1,693	2,204	2,139	2,092	2,166
Adults	HPV	-	-	-	-	1,189	620	3,750
	Hep B	-	-	-	-	-	-	-
	TT	3,223	3,232	1,815	2,230	1,933	1,868	2,020
	Covid 19	-	-	-	-	-	-	14,984
	Typhoid	-	-	-	-	-	-	-
Ndaragwa								
Infant/Adolescent	BCG	1,484	1,417	1,271	1,407	1,289	1,426	1,389
	OPV	2,261	2,185	1,685	2,284	2,352	2,302	2,196
	Rota Virus	2,337	2,238	1,574	2,314	2,388	2,270	2,208
	Pneumo Conj	2,259	2,184	1,689	2,283	2,354	2,305	2,196
	DT	2,257	2,184	1,686	2,282	2,353	2,302	2,194
	IPV	160	2,186	1,685	2,281	2,350	2,302	2,211
	Yellow Fever	-	-	-	-	-	-	-
	Measles	2,302	2,040	1,743	2,231	2,213	2,279	2,130
Adults	HPV	-	-	-	-	837	641	3,697
	Hep B	-	-	-	-	-	-	-
	TT	2,453	2,396	1,735	2,376	2,670	3,587	2,492
	Covid 19	-	-	-	-	-	-	15,266
	Typhoid	-	-	-	-	-	-	-

Source: Department of Health Services - County Government of Nyandarua

Table 1.4.8: NHIF Principal Members and Dependents, 2015-2021

Category	Number						
	2015	2016	2017	2018	2019	2020	2021
Principal Members	5,375	5,297	5,737	16,001	7,750	3,033	5,727
Dependants	4,616	4,508	5,031	8,768	7,887	1,884	3,600
Total	9,991	9,805	10,768	24,769	15,637	4,917	9,327

Source: NHIF - Ol Kalou Branch

Table 1.4.9: Uptake of Modern Contraceptives in Health Facilities by Sub-County, 2015-2021

Contraceptive Method	Number						
	2015	2016	2017	2018	2019	2020	2021
Kinangop	30,750	30,297	22,423	23,909	23,051	18,679	8,079
FP Injections:	20,379	19,281	15,034	14,498	14,735	11,283	-
IUCD Insertion:	1,150	1,775	2,029	2,710	1,513	356	-
Implants Insertion	-	-	-	-	-	208	2,940
Pills Combined Oral Contraceptives:	7,468	7,095	3,494	4,202	4,838	4,783	3,953
Pills Progestin Only	1,746	2,084	1,782	2,486	1,965	2,049	1,186
Sterilization BTL	7	62	84	13	-	-	-
Sterilization Vasectomy	-	-	-	-	-	-	-
Ol Kalou	10,901	9,364	6,312	10,584	12,393	11,609	6,247
FP Injections:	6,959	5,413	3,939	5,899	7,590	7,050	-
IUCD Insertion:	1,056	1,494	944	1,636	1,744	648	-
Implants Insertion	-	-	-	-	-	88	1,809
Pills Combined Oral Contraceptives:	2,375	1,998	1,090	2,158	2,713	3,014	3,284
Pills Progestin Only	488	382	329	794	338	797	1,151
Sterilization BTL	23	77	10	97	8	12	-
Sterilization Vasectomy	-	-	-	-	-	-	3
Ol Joro Orok	7,463	6,686	4,337	8,027	8,696	7,525	3,989
FP Injections:	5,007	4,086	2,852	5,254	5,815	3,774	-
IUCD Insertion:	608	692	474	835	757	257	-
Implants Insertion	-	-	-	-	-	12	1,021
Pills Combined Oral Contraceptives:	1,461	1,444	558	1,338	1,699	2,712	2,414
Pills Progestin Only	384	450	452	587	425	770	554
Sterilization BTL	3	14	1	13	-	-	-
Sterilization Vasectomy	-	-	-	-	-	-	-
Kipipiri	9,546	9,258	5,058	9,017	9,856	10,470	3,306
FP Injections:	6,020	5,079	3,412	6,376	7,067	6,979	-
IUCD Insertion:	727	738	547	460	496	286	-
Implants Insertion	64	1,596	-	-	-	-	-
Pills Combined Oral Contraceptives:	1,999	1,246	828	1,758	1,816	2,363	2,741
Pills Progestin Only	701	590	271	423	477	842	565
Sterilization BTL	35	9	-	-	-	-	-
Sterilization Vasectomy	-	-	-	-	-	-	-
Ndaragwa	14,728	11,843	8,260	11,768	11,902	13,814	9,913
FP Injections:	8,606	7,593	5,424	7,428	7,428	8,165	6,453
IUCD Insertion:	721	-	689	654	784	943	471
Implants Insertion	279	416	-	-	-	-	-
Pills Combined Oral Contraceptives:	3,928	2,658	1,588	2,742	3,066	3,342	2,528
Pills Progestin Only	1,194	1,176	559	944	624	1,364	461
Sterilization BTL	-	-	-	-	-	-	-
Sterilization Vasectomy	-	-	-	-	-	-	-

Source: Department of Health, County Government of Nyandarua

Table 1.4.10: Number of Teenage Pregnancies by Sub-County, 2015-2021

Sub-County	Year						Number
	2015	2016	2017	2018	2019	2020	2021
Kinangop	..	838	1,189	1,499	1,474	927	1,053
Ol Kalou	..	423	563	824	787	378	375
Ol Joro Orok	..	263	285	438	462	294	405
Kipipiri	..	177	222	487	608	335	304
Ndaragwa	..	386	203	583	603	372	1,680
Total	..	2,087	2,462	3,831	3,934	2,306	3,817

Source: Department of Health Services - County Government of Nyandarua

Table 1.4.11: Number of Health Facilities by Category, 2015-2021

Category	Year							Number
	2015	2016	2017	2018	2019	2020	2021	
Public								
Level 5	-	-	-	-	-	-	-	-
Level 4	2	2	2	2	2	2	2	
Level 3	26	26	26	26	26	26	26	
Level 2	47	48	48	47	55	57	58	
Sub-total	75	76	76	75	83	85	86	
FBO/Private/NGO								
Hospitals	1	1	1	1	1	1	2	
Health Centres	1	1	1	1	1	2	2	
Medical Clinics	121	121	136	117	117	71	71	
Other Hospitals	-	-	-	-	-	-	-	
Dispensaries	-	-	-	-	-	-	-	
Sub-total	123	123	138	119	119	74	75	
Total	198	199	214	194	202	159	161	

Source: Department of Health Services - County Government of Nyandarua

Table 1.4.12: Number of Outpatient Visits by Category and Sub-County, 2015-2021

Year	Sub-county	Number															
		Hospitals				Health Centres				Dispensaries				Other			
		Government	FBO	Private	NGO	Government	FBO	Private	NGO	Government	FBO	Private	NGO	Government	FBO	Private	NGO
2015	Kinangop	27,699	97,938	-	-	205,090	-	-	-	114,946	114,946	63,472	-	-	-	-	
	Ol Kalou	97,090	-	-	-	83,469	6,199	-	-	93,542	19,308	14,105	-	-	-	-	
	Ol Joro Orok	-	-	-	-	97,919	-	-	-	97,947	1,220	14,540	-	-	-	-	
	Kipipiri	-	-	-	-	150,905	-	-	-	46,771	11,758	12,464	-	-	-	-	
	Ndaragwa	-	-	-	-	120,125	-	-	-	82,390	610	23,904	-	-	-	-	
Total	124,789	97,938	-	-	657,508	6,199	-	-	435,596	147,842	128,485	-	-	-	-		
2016	Kinangop	44,712	93,983	-	-	185,309	-	-	-	151,434	24,594	67,979	-	-	-	-	
	Ol Kalou	110,777	-	-	-	52,198	6,550	-	-	45,965	22,961	14,282	-	-	-	-	
	Ol Joro Orok	-	-	-	-	99,487	-	-	-	41,736	3,526	14,550	-	-	-	-	
	Kipipiri	-	-	-	-	145,589	-	-	-	54,086	-	12,462	-	-	-	-	
	Ndaragwa	-	-	-	-	120,543	-	-	-	91,295	-	11,952	-	-	-	-	
Total	155,489	93,983	-	-	603,126	6,550	-	-	384,516	51,081	121,225	-	-	-	-		
2017	Kinangop	30,412	100,514	-	-	93,902	-	-	-	86,988	23,109	80,442	-	-	-	-	
	Ol Kalou	82,828	-	-	-	26,530	9,404	-	-	24,404	26,024	9,247	-	-	-	-	
	Ol Joro Orok	-	-	-	-	55,005	-	-	-	20,996	9,791	12,119	-	-	-	-	
	Kipipiri	-	-	-	-	65,530	-	-	-	35,801	-	13,988	-	-	-	-	
	Ndaragwa	-	-	-	-	53,744	-	-	-	48,533	-	16,778	-	-	-	-	
Total	113,240	100,514	-	-	294,711	9,404	-	-	216,722	58,924	132,574	-	-	-	-		
2018	Kinangop	51,701	101,096	-	-	187,567	-	-	-	127,318	18,142	64,772	-	-	-	-	
	Ol Kalou	108,120	-	-	-	45,445	5,404	-	-	64,277	22,369	25,466	-	-	-	-	
	Ol Joro Orok	-	-	-	-	93,894	-	-	-	41,960	7,900	10,999	-	-	-	-	
	Kipipiri	-	-	-	-	123,712	-	-	-	68,509	-	18,554	-	-	-	-	
	Ndaragwa	-	-	-	-	114,710	-	-	-	82,904	-	13,248	-	-	-	-	
Total	159,821	101,096	-	-	565,328	5,404	-	-	384,968	48,411	133,039	-	-	-	-		
2019	Kinangop	59,363	93,281	-	-	177,854	-	-	-	127,403	18,573	53,606	-	-	-	-	
	Ol Kalou	111,345	-	-	-	51,312	9,179	-	-	71,243	23,234	33,551	-	-	-	-	
	Ol Joro Orok	-	-	-	-	100,142	-	-	-	46,942	9,763	13,131	-	-	-	-	
	Kipipiri	-	-	-	-	132,355	-	-	-	68,509	-	19,442	-	-	-	-	
	Ndaragwa	-	-	-	-	126,511	-	-	-	77,060	-	13,648	-	-	-	-	
Total	170,708	93,281	-	-	588,174	9,179	-	-	391,157	51,570	133,378	-	-	-	-		
2020	Kinangop	37,141	79,983	-	-	128,806	-	-	-	111,134	19,356	35,197	-	-	-	-	
	Ol Kalou	84,593	-	-	-	39,326	3,736	-	-	61,555	19,869	33,815	-	-	-	-	
	Ol Joro Orok	-	-	-	-	78,732	-	-	-	39,831	2,573	11,220	-	-	-	-	
	Kipipiri	-	-	-	-	113,125	-	-	-	69,116	-	19,577	-	-	-	-	
	Ndaragwa	-	-	-	-	97,153	-	-	-	88,374	-	13,308	-	-	-	-	
Total	121,734	79,983	-	-	457,142	3,736	-	-	370,010	41,798	113,117	-	-	-	-		
2021	Kinangop	116,273	84,602	-	-	161,054	-	-	-	127,167	21,968	40,018	-	-	-	-	
	Ol Kalou	-	-	-	-	50,844	3,249	-	-	75,400	27,829	31,193	-	-	-	-	
	Ol Joro Orok	-	-	-	-	99,245	-	-	-	44,205	4,641	11,220	-	-	-	-	
	Kipipiri	-	-	-	-	137,756	-	-	-	81,432	-	18,833	-	-	-	-	
	Ndaragwa	-	-	-	-	121,922	-	-	-	88,374	-	14,455	-	-	-	-	
Total	116,273	84,602	-	-	570,821	3,249	-	-	416,578	54,438	115,719	-	-	-	-		

Source: Department of Health Services - County Government of Nyandarua

Table 1.4.13: Number of Inpatient Visits by Category and Sub-County, 2015-2021

Year	Sub-county	Number						
		Public			FBO/Private/NGO			
		Level 5	Level 4	Level 3	Hospitals	Health Centres	Medical Clinics	Other Hospitals
2015	Kinangop	-	709	116	8,512	-	-	-
	Ol Kalou	-	7,119	262	-	-	-	-
	Ol Joro Orok	-	-	409	-	-	-	-
	Kipipiri	-	-	886	-	-	-	-
	Ndaragwa	-	-	1,203	-	-	-	-
	Total	-	7,828	2,876	8,512	-	-	-
2016	Kinangop	-	868	47	7,623	-	-	-
	Ol Kalou	-	12,435	79	-	-	-	-
	Ol Joro Orok	-	-	348	-	-	-	-
	Kipipiri	-	-	324	-	-	-	-
	Ndaragwa	-	-	943	-	-	-	-
	Total	-	13,303	1,741	7,623	-	-	-
2017	Kinangop	-	602	6	12,034	-	-	-
	Ol Kalou	-	3,490	48	-	-	-	-
	Ol Joro Orok	-	-	107	-	-	-	-
	Kipipiri	-	-	-	-	-	-	-
	Ndaragwa	-	-	449	-	-	-	-
	Total	-	4,092	610	12,034	-	-	-
2018	Kinangop	-	1,487	-	9,789	-	-	-
	Ol Kalou	-	6,437	71	-	-	-	-
	Ol Joro Orok	-	-	13	-	-	-	-
	Kipipiri	-	-	-	-	-	-	-
	Ndaragwa	-	-	919	-	-	-	-
	Total	-	7,924	1,003	9,789	-	-	-
2019	Kinangop	-	653	40	10,661	-	-	-
	Ol Kalou	-	10,179	148	-	-	-	-
	Ol Joro Orok	-	-	-	-	-	-	-
	Kipipiri	-	-	-	-	-	-	-
	Ndaragwa	-	-	896	-	-	-	-
	Total	-	10,832	1,084	10,661	-	-	-
2020	Kinangop	-	990	231	10,392	-	-	-
	Ol Kalou	-	9,268	238	-	-	-	-
	Ol Joro Orok	-	-	-	-	-	-	-
	Kipipiri	-	-	-	-	-	-	-
	Ndaragwa	-	-	652	-	-	-	-
	Total	-	10,258	1,121	10,392	-	-	-
2021	Kinangop	-	921	171	8,377	-	-	-
	Ol Kalou	-	8,066	121	-	-	-	-
	Ol Joro Orok	-	-	17	-	-	-	-
	Kipipiri	-	-	-	-	-	-	-
	Ndaragwa	-	-	789	-	-	-	-
	Total	-	8,987	1,098	8,377	-	-	-

Source: Department of Health Services - County Government of Nyandarua

1.5 Social Protection

Social protection – deals with statistics on measures to protect people against the risks of inadequate incomes associated with unemployment, ill health, invalidity, old age, parental responsibilities, or inadequate income following the loss of a spouse or parent, etc.,

includes statistics on pension beneficiaries, social security schemes, social protection expenditure, etc.

Table 1.5.1: Disbursement of Funds to Orphans and Vulnerable Children, 2015/16- 2021/22

Financial Year	Number of Caregivers			Allocations (KSh)	Amount Disbursed (KSh)
	Female	Male	Total		
2015/16
2016/17	4,998	119,952,000	119,952,000
2017/18	4,998	119,952,000	119,952,000
2018/19	4,158	99,792,000	99,792,000
2019/20	4,254	102,096,000	102,096,000
2020/21	3,963	95,112,000	95,112,000
2021/22*

Source: Department of Social Protection, Nyandrua County

Table 1.5.2: Registered Elderly Funds Beneficiaries by Sub County and Sex, 2015/16-2021/22

Sub County	2015/16						2016/17						2017/18						2018/19					
	Male			Female			Male			Female			Male			Female			Male			Female		
	Male	Female	Total	Male	Female	Total	Male	Female	Total	Male	Female	Total	Male	Female	Total	Male	Female	Total	Male	Female	Total			
Kinangop	623	446	1,069	623	446	938	623	446	938	623	446	938	1,950	2,438	4,388									
Olkalou	-	-	-	600	789	1,389	456	1,066	1,522	456	1,066	1,522	456	1,066	1,522									
OJoro Orok	200	400	600	200	408	608	919	1,519	2,438	919	1,519	2,438	919	1,519	2,438									
Kipipiri	261	497	758	450	500	950	750	900	1,650	750	900	1,650	1,000	1,200	2,200									
Ndaragwa	298	590	888	295	586	881	292	583	875	292	583	875	1,105	1,937	3,042									

Source: Department of Social Protection

Sub County	2019/20						2020/21						2021/22					
	Male			Female			Male			Female			Male			Female		
	Male	Female	Total	Male	Female	Total	Male	Female	Total	Male	Female	Total	Male	Female	Total			
Kinangop	1,950	2,435	4,385	1,949	2,437	4,383	1,947	2,433	4,380									
Olkalou	1,200	2,449	3,649	1,200	2,449	3,649	1,602	2,300	3,902									
OJoro Orok	919	1,519	2,438	900	1,500	2,400	900	1,500	2,400									
Kipipiri	1,342	1,850	3,192	1,342	1,850	3,190	1,522	1,893	3,415									
Ndaragwa	1,100	1,934	3,034	1,074	1,919	2,993	1,058	1,900	2,958									

Source: Department of Social Protection

Table 1.5.3: Registered Persons with Disability in Nyandarua County, 2015-2021

Sub County	2015/16			2016/17			2017/18			2018/19			Number
	Male	Female	Total	Male	Female	Total	Male	Female	Total	Male	Female	Total	
	Kinangop	56	55	111	48	32	
Olkalou	43	40	83	28	44	72	
OI Joro Orok	52	39	91	46	40	86	
Kipipiri	41	37	78	38	34	72	
Ndaragwa	52	50	102	45	48	93	

Source: National Council for Persons Living With Disabilities, Nyandarua

Sub County	2019/20			2020/21			2021/22		
	Male	Female	Total	Male	Female	Total	Male	Female	Total
	Kinangop	41	39	80	44	38	82
Olkalou	35	32	67	31	38	69
OI Joro Orok	38	35	73	45	28	73
Kipipiri	34	29	63	31	35	66
Ndaragwa	48	44	92	50	42	92

Source: National Council for Persons Living With Disabilities, Nyandarua

Table 1.5.4: Persons with Disability by Sub County, Type and Sex, KPHC 2019

Sub County	Visual			Hearing			Mobility			Cognition			Self care			Communication		
	Male	Female	Total	Male	Female	Total	Male	Female	Total	Male	Female	Total	Male	Female	Total	Male	Female	Total
	Nyandarua North	332	470	802	151	201	352	469	914	1,383	334	485	819	197	254	451	191	135
Nyandarua West	327	492	819	142	164	306	437	804	1,241	298	431	729	186	206	392	151	116	267
Mirangine	201	291	492	89	100	189	271	476	747	176	241	417	117	144	261	99	83	182
Nyandarua Central	232	303	535	88	106	194	250	494	744	201	266	467	148	138	286	115	70	185
Kipipiri	355	562	917	143	194	337	463	923	1,386	302	417	719	213	240	453	158	119	277
Nyandarua South	316	436	752	122	142	264	371	666	1,037	251	294	545	153	160	313	143	114	257
Kinangop	263	466	729	112	143	255	393	692	1,085	263	338	601	167	165	332	175	115	290
Totals	2,026	3,020	5,046	847	1,050	1,897	2,654	4,969	7,623	1,825	2,472	4,297	1,181	1,307	2,488	1,032	752	1,784

Source: KNBS

1.6 Human Settlements and Housing

Human settlements and housing. – Covers statistics on housing, dwellings and human settlements

Excludes

– rents

Table 1.6.1: Distribution of Population by Sex, Number of Households and Sub County, 2019

Sub County	Sex			Households		
	Total	Male	Female	Total	Conventional	Group Quarters
Nyandarua North	98,696	48,486	50,210	27,917	27,906	11
Nyandarua West	97,961	48,752	49,209	29,008	29,003	5
Mirangine	67,213	33,447	33,766	18,816	17,880	936
Nyandarua Central	75,260	37,329	37,931	21,942	21,852	90
Kipipiri	93,853	46,113	47,740	25,200	25,077	123
Nyandarua South	93,865	46,157	47,708	25,822	25,650	172
Kinangop	111,406	54,727	56,679	30,970	30,847	123
Aberdare National Park	15	11	4	11	9	2

Source: KNBS

Table 1.6.2: Households by Main Mode of Human Waste Disposal, Area of Residence, County and Sub-County

County/ Sub-County	Conventional Households	Mode of Human Waste Disposal (%)									
		Main Sewer	Septic tank	Pool Cess	VIP Latrine	Pit latrine covered	Pit latrine uncovered	Bucket	Open/Bush	Bio-septic tank/Biodigester	Not Stated
Nyandarua	178,224	0.3	3.1	0.1	17.8	71.8	6.6	0.1	0.2	-	-
Kinangop	30,847	0.2	1.2	0.1	19.3	72.6	6.3	-	0.1	-	-
Nyandarua South	25,650	0.9	3.7	0.1	13.7	76.0	5.4	-	-	0.2	-
Mirangine	17,880	0.2	1.2	-	14.2	80.8	3.5	-	-	-	-
Kipipiri	25,077	0.1	1.0	-	13.4	76.6	8.6	0.1	0.2	-	-
Nyandarua Central	21,852	0.2	8.2	0.2	25.6	58.4	6.8	0.2	0.3	-	-
Nyandarua West	29,003	0.3	4.6	0.3	21.9	64.0	8.6	0.1	0.3	-	-
Nyandarua North	27,906	0.2	1.9	0.1	15.9	75.8	6.0	-	0.1	-	-
Aberdare National Park	9	-	11.1	-	66.7	22.2	-	-	-	-	-

Source: KNBS

1.7 Justice and Crime

This section presents information on activities relating to crime, convictions, operation of criminal justice systems, justice, safety, victims, clear-up rates, prison population, illicit drug production, trafficking and use, among other related statistics.

This section includes information on activities relating to crime, convictions, operation of criminal justice systems, justice and use, and probation statistics.

Notes and Definitions

Order and Administration of Lawful Authority: Cases under these include treason, incitement to mutiny, and aiding civil disobedience.

Offences Injurious to Public: Include stealing government property, stealing by person in public service, stealing from state corporations.

Offences against a Person: Include assault, grievous harm, murder, etc.

Cases Related to Property: Include theft, robbery with violence, arson.

Attempts and Conspiracies Offences: Includes attempts to commit offence, neglect to prevent offences, conspiracy to commit offences.

Employment Offences: Includes employment of aliens without permit.

Drugs related Offences: Includes possession, manufacture, trafficking, consumption, etc of any quantity of illegal substances.

Various Cases: Include by - laws under County Government, Traffic Act, etc.

Prison personnel: Only uniformed personnel and excludes all the other staff.

Table 1.7.1: Crimes Reported by Type of Offence and Sub County,2015-2021

		Number						
Sub County	Types of Crime	2015	2016	2017	2018	2019	2020	2021
Nyandarua North	Offences Against Morality	4	6	3	10	8	15	6
	Other Offences Against Persons	23	39	34	48	25	31	33
	Robbery	12	11	7	11	1	2	1
	Breakings	12	13	23	24	5	11	9
	Theft Of Stocks	3	5	8	9	2	-	2
	Stealing	23	27	35	38	24	25	23
	Vehicle And Other Theft	2	2	3	2	2	-	1
	Dangerous Grugs	12	13	15	37	2	2	7
	Criminal Crime	10	13	7	15	5	8	6
	Economic Crime	-	-	-	-	-	-	-
	Corruption	-	-	-	-	-	-	-
	Offences Involving Police Officers	-	-	-	-	-	-	-
	Offences Involving Tourist	-	-	-	-	-	-	-
	Other Penal Code Offences	20	24	16	20	14	16	14
	Traffic Offences	1,194	1,060	655	1,037	375	105	44
	Homicide	4	6	7	3	4	5	2
Total		1,319	1,219	813	1,254	467	220	148
Nyandarua West	Offences Against Morality	24	36	27	18	17	43	25
	Other Offences Against Persons	30	47	46	35	42	46	47
	Robbery	8	9	6	2	7	5	9
	Breakings	24	26	32	23	35	19	23
	Theft Of Stocks	8	9	9	9	7	9	10
	Stealing	14	12	3	4	8	1	7
	Vehicle And Other Theft	-	-	1	1	13	4	2
	Dangerous Grugs	10	20	11	26	49	55	13
	Criminal Crime	-	-	4	-	-	-	-
	Economic Crime	-	-	1	-	-	-	-
	Corruption	-	-	-	-	-	-	-
	Offences Involving Police Officers	-	-	-	3	-	3	-
	Offences Involving Tourist	-	-	-	-	-	-	-
	Other Penal Code Offences	35	38	36	38	42	21	25
	Traffic Offences	-	-	121	336	534	684	977
	Homicide	5	6	16	3	6	3	5
Total		158	203	313	498	760	893	1,143

Source: Kenya Police Service, Nyandarua County

Table 1.7.1 (Cont.): Crimes Reported by Type of Offence and Sub County,2015-2021

Sub County	Types of Crime	Number						
		2015	2016	2017	2018	2019	2020	2021
Mirangine	Offences Against Morality	16	17	26	18	30	32	25
	Other Offences Against Persons	30	32	42	37	42	40	37
	Robbery	2	2	3	1	3	4	2
	Breakings	2	6	18	11	15	10	8
	Theft Of Stock	8	6	7	11	15	10	7
	Stealing	23	29	36	16	22	23	26
	Vehicles And Other Theft	-	-	2	-	2	2	-
	Dangerous Drugs	13	14	6	25	10	8	7
	Criminal Crime	11	10	3	16	20	21	13
	Economic Crime	-	-	-	-	-	-	-
	Corruption	-	-	-	3	2	2	-
	Offences Involving Police Officers	-	-	-	-	-	2	-
	Offences Involving Tourists	-	-	-	-	-	-	-
	Other Penal Code Offences	13	14	-	14	16	18	20
	Traffic Offences	19	28	22	583	216	25	26
	Homicide	11	8	6	11	5	8	8
	Total		148	166	171	746	398	205
Nyandarua Central	Offences Against Morality	3	2	37	26	27	6	20
	Other Offences Against Persons	30	32	26	27	6	20	22
	Robbery	12	10	15	5	4	6	6
	Breakings	21	20	22	14	16	25	23
	Theft Of Stocks	1	1	2	14	11	4	5
	Stealing	3	8	24	40	38	24	14
	Vehicle And Other Theft	-	-	1	-	-	-	-
	Dangerous Grugs	12	12	16	25	16	4	6
	Criminal Crime	12	13	24	17	4	9	5
	Economic Crime	-	-	-	-	-	-	-
	Corruption	-	-	-	-	-	-	-
	Offences Involving Police Officers	-	-	-	-	-	1	-
	Offences Involving Tourist	-	-	-	-	-	-	-
	Other Penal Code Offences	34	64	17	25	16	19	24
	Traffic Offences	237	231	230	971	562	219	88
	Homicide	2	7		3	8	4	5
	Total		367	400	414	1,167	708	341

Source: Kenya Police Service, Nyandarua County

Table 1.7.1 (Cont.): Crimes Reported by Type of Offence and Sub County,2015-2021

Sub County	Types of Crime	Number						
		2015	2016	2017	2018	2019	2020	2021
Kipipiri	Offences Against Morality	10	20	15	22	17	50	24
	Other Offences Against Persons	12	15	17	9	10	22	12
	Robbery	2	4	2	2	2	2	3
	Breakings	19	28	21	20	40	31	25
	Theft Of Stocks	7	9	7	15	6	6	7
	Stealing	15	20	11	8	5	20	12
	Vehicle And Other Theft	1	-	-	1	1	-	-
	Dangerous Drugs	12	35	17	32	31	30	19
	Criminal Crime/Damage	12	16	11	14	14	-	12
	Economic Crime	-	-	-	-	-	-	-
	Corruption	-	-	-	-	-	-	-
	Offences Involving Police Officers	-	-	-	-	-	-	-
	Offences Involving Tourist	-	-	-	-	-	-	-
	Other Penal Code Offences	-	-	9	-	-	-	-
	Traffic Offences	-	-	41	33	16	30	33
	Homicide	3	-	4	11	8	7	4
	Total		93	147	155	167	150	198
Nyandarua South	Offences Against Morality	14	20	15	15	19	23	14
	Other Offences Against Persons	14	18	23	20	40	44	32
	Robbery	2	2	2	5	5	1	4
	Breakings	16	18	31	23	25	22	25
	Theft Of Stocks	14	15	11	14	17	15	16
	Stealing	14	15	38	35	34	34	26
	Vehicle And Other Theft	-	2	1	4	3	6	2
	Dangerous Drugs	20	37	32	50	35	27	23
	Criminal Crime/Damage	9	9	14	12	10	7	8
	Economic Crime	-	-	-	-	-	-	-
	Corruption	-	-	-	-	-	-	-
	Offences Involving Police Officers	-	-	-	-	-	-	-
	Offences Involving Tourist	-	-	-	-	-	-	-
	Other Penal Code Offences	16	19	29	29	37	15	17
	Traffic Offences	477	445	499	559	600	527	591
	Homicide	3	3	3	11	6	14	9
	Total		599	603	698	777	831	735

Source: Kenya Police Service, Nyandarua County

Table 1.7.1 (Cont.): Crimes Reported by Type of Offence and Sub County,2015-2021

Sub County	Types of Crime	Number						
		2015	2016	2017	2018	2019	2020	2021
Kinangop	Homicide	3	4	1	-	1	1	2
	Other Offences Against Persons	23	51	29	30	33	29	30
	Robbery	4	7	4	4	3	1	7
	Breakings	20	20	20	7	29	16	17
	Theft Of Stocks	5	4	5	10	3	7	6
	Stealing	20	22	22	19	39	24	23
	Vehicle And Other Theft	3	4	-	3	6	-	13
	Dangerous Grugs	13	15	7	48	23	6	99
	Criminal Crime	4	5	13	13	14	5	50
	Economic Crime	-	-	3	3	-	-	6
	Traffic Offences	207	238	239	310	131	92	103
	Corruption	-	-	-	-	-	-	-
	Offences Involving Police Officers	-	-	-	-	-	-	-
	Offences Involving Tourist	-	-	-	-	-	-	-
	Other Penal Code Offences	67	167	16	43	18	12	106
	Homicide	6	5	4	6	4	7	3
	Total		375	542	363	496	304	200

Source: Kenya Police Service, Nyandarua County

Table 1.7.2.1: Persons Reported to Have Committed Offences against Morality and Other Offences against Persons by Sex, 2015-2021, Nyandarua North Sub County

Type of Offence	2015		2016		2017		2018		2019		2020		2021				
	Male	Female	Male	Female	Male	Female	Male	Female	Male	Female	Male	Female	Male	Female			
	Total	Total	Total	Total	Total	Total	Total	Total	Total	Total	Total	Total	Total	Total			
Against Morality	14	-	17	-	11	-	11	-	19	-	15	-	31	-	19	-	19
Rape	3	-	4	-	-	-	2	-	1	-	1	-	3	-	4	-	4
Defilement	10	-	10	-	7	-	7	-	12	-	13	-	25	-	12	-	12
Incest	-	-	2	-	3	-	10	-	1	-	1	-	2	-	3	-	3
Unnatural Offences	-	-	-	-	1	-	-	-	-	-	-	-	1	-	-	-	-
Indecent Assault	-	-	-	-	-	-	-	-	-	-	-	-	-	-	-	-	-
Abduction	1	-	1	-	-	-	-	-	-	-	-	-	-	-	-	-	-
Other Offences Against Persons	38	26	64	21	22	13	35	21	31	18	49	16	44	26	23	49	49
Assault	22	11	33	27	16	11	27	32	20	9	29	7	26	16	14	30	30
Creating Disturbance	15	12	27	19	6	2	8	9	11	9	20	9	18	10	9	19	19
Scuffle	1	3	4	3	-	-	-	-	-	-	-	-	-	-	-	-	-

Source: National Police Service, Nyandarua County

Table 1.7.2.2: Persons Reported to Have Committed Offences against Morality and Other Offences against Persons by Sex, 2015-2021, Nyandarua West Sub County

Type of Offence	2015		2016		2017		2018		2019		2020		2021				
	Male	Female	Male	Female	Male	Female	Male	Female	Male	Female	Male	Female	Male	Female			
	Total	Total	Total	Total	Total	Total	Total	Total	Total	Total	Total	Total	Total	Total			
Against Morality	24	-	24	-	38	-	12	-	8	-	8	-	9	-	10	-	10
Rape	9	-	10	-	15	-	6	-	-	-	-	-	3	-	2	-	2
Defilement	12	-	15	-	23	-	6	-	8	-	8	-	6	-	8	-	8
Incest	-	-	-	-	-	-	-	-	-	-	-	-	-	-	-	-	-
Unnatural Offences	-	-	-	-	-	-	-	-	-	-	-	-	-	-	-	-	-
Indecent Assault	3	-	3	-	-	-	-	-	-	-	-	-	-	-	-	-	-
Abduction	-	-	-	-	-	-	-	-	-	-	-	-	-	-	-	-	-
Other Offences Against Persons	25	2	27	4	16	2	18	14	7	2	9	2	23	25	-	25	25
Assault	23	-	23	4	8	2	10	12	6	2	8	2	12	12	-	12	12
Creating Disturbance	2	2	4	2	8	-	8	1	1	-	1	-	11	9	-	9	9
Scuffle	-	-	-	2	-	-	-	2	-	-	-	-	-	4	-	4	4

Source: National Police Service, Nyandarua County

Table 1.7.2.3: Persons Reported to Have Committed Offences against Morality and Other Offences against Persons by Sex, 2015-2021, Mirangine Sub County

Type of Offence	2015		2016		2017		2018		2019		2020		2021	
	Male	Female	Male	Female	Male	Female	Male	Female	Male	Female	Male	Female	Male	Female
	Total	Total	Total	Total	Total	Total	Total	Total	Total	Total	Total	Total	Total	Total
Against Morality	26	-	27	-	15	-	19	-	11	-	16	-	6	-
Rape	2	-	13	-	-	-	1	-	-	-	10	-	2	-
Defilement	23	-	14	-	13	-	18	-	10	-	6	-	3	-
Incest	-	-	-	-	-	-	-	-	-	-	-	-	-	-
Unnatural Offences	-	-	-	-	2	-	-	-	1	-	-	-	1	-
Indecent Assault	-	-	-	-	-	-	-	-	-	-	-	-	-	-
Abduction	1	-	-	-	-	-	-	-	-	-	-	-	-	-
Other Offences Against Persons	42	4	20	13	33	24	36	31	42	25	44	29	25	29
Assault	22	2	13	5	14	4	7	12	11	17	20	16	12	18
Creating Disturbance	19	1	6	7	4	8	20	15	14	10	16	11	12	8
Scuffle	1	1	1	1	15	12	9	4	17	8	8	2	1	3

Source: National Police Service, Nyandarua County

Table 1.7.2.4: Persons Reported to Have Committed Offences against Morality and Other Offences against Persons by Sex, 2015-2021, Nyandarua Central Sub County

Type of Offence	2015		2016		2017		2018		2019		2020		2021	
	Male	Female	Male	Female	Male	Female	Male	Female	Male	Female	Male	Female	Male	Female
	Total	Total	Total	Total	Total	Total	Total	Total	Total	Total	Total	Total	Total	Total
Against Morality	2	-	37	-	14	-	26	-	20	-	31	-	13	-
Rape	-	-	7	-	4	-	6	-	4	-	7	-	2	-
Defilement	2	-	29	-	10	-	20	-	14	-	24	-	10	-
Incest	-	-	1	-	-	-	-	-	2	-	-	-	1	-
Unnatural Offences	-	-	-	-	-	-	-	-	-	-	-	-	-	-
Indecent Assault	-	-	-	-	-	-	-	-	-	-	-	-	-	-
Abduction	-	-	-	-	-	-	-	-	-	-	-	-	-	-
Other Offences Against Persons	23	2	20	4	30	1	24	3	30	5	25	2	23	1
Assault	23	2	20	4	30	1	24	3	30	5	25	2	23	1
Creating Disturbance	-	-	-	-	-	-	-	-	-	-	-	-	-	-
Scuffle	-	-	-	-	-	-	-	-	-	-	-	-	-	-

Source: National Police Service, Nyandarua County

Table 1.7.2.5: Persons Reported to Have Committed Offences against Morality and Other Offences against Persons by Sex, 2015-2021, Kipipiri Sub County

Type of Offence	2015		2016		2017		2018		2019		2020		2021	
	Male	Female	Male	Female	Male	Female	Male	Female	Male	Female	Male	Female	Male	Female
Against Morality	17	-	17	-	17	-	14	-	19	-	23	-	22	-
Rape	3	-	3	-	2	-	3	-	3	-	1	-	4	-
Defilement	13	-	13	-	31	-	11	-	15	-	20	-	16	-
Incest	-	-	-	-	1	-	-	-	1	-	2	-	1	-
Unnatural Offences	1	-	1	-	2	-	-	-	-	-	-	-	-	-
Indecent Assault	-	-	-	-	-	-	-	-	-	-	-	-	1	-
Abduction	-	-	-	-	1	-	-	-	-	-	-	-	-	-
Other Offences Against Persons	17	3	20	10	32	14	31	8	39	10	32	5	35	5
Assault	10	1	11	8	18	11	20	5	25	11	15	5	17	5
Creating Disturbance	7	2	9	2	14	3	11	3	14	20	17	-	18	-
Scuffle	-	-	-	-	-	-	-	-	-	-	-	-	-	-

Source: National Police Service, Nyandarua County

Table 1.7.2.6: Persons Reported to Have Committed Offences against Morality and Other Offences against Persons by Sex, 2015-2021, Nyandarua South Sub County

Type of Offence	2015		2016		2017		2018		2019		2020		2021	
	Male	Female	Male	Female	Male	Female	Male	Female	Male	Female	Male	Female	Male	Female
Against Morality	24	-	36	-	20	-	30	-	39	-	44	-	35	-
Rape	7	-	7	-	-	-	4	-	6	-	3	-	4	-
Defilement	9	-	13	-	9	-	12	-	20	-	21	-	14	-
Incest	8	-	13	-	9	-	12	-	12	-	20	-	16	-
Unnatural Offences	-	-	1	-	-	-	2	-	1	-	-	-	1	-
Indecent Assault	-	-	2	-	-	-	-	-	-	-	-	-	-	-
Abduction	-	-	-	-	2	-	-	-	-	-	-	-	-	-
Other Offences Against Persons	39	8	47	7	17	6	20	2	34	6	35	8	23	10
Assault	19	1	20	8	11	5	17	2	28	3	26	3	15	4
Creating Disturbance	17	3	20	3	5	-	2	-	5	2	3	2	3	2
Scuffle	3	4	7	-	1	1	1	-	1	1	6	3	5	4

Source: National Police Service, Nyandarua County

Table 1.7.2.7: Persons Reported to Have Committed Offences against Morality and Other Offences against Persons by Sex, 2015-2021, Kinangop Sub County

Type of Offence	2015		2016		2017		2018		2019		2020		2021	
	Male	Female	Male	Female	Male	Female	Male	Female	Male	Female	Male	Female	Male	Female
	Total	Total	Total	Total	Total	Total	Total	Total	Total	Total	Total	Total	Total	Total
Against Morality	16	-	16	-	17	-	17	-	14	-	16	-	15	-
Rape	2	-	3	-	2	-	3	-	3	-	1	-	2	-
Defilement	12	-	17	-	13	-	31	-	11	-	15	-	12	-
Incest	-	-	-	-	-	-	1	-	-	-	-	-	1	-
Unnatural Offences	2	-	1	-	2	-	-	-	-	-	-	-	-	-
Indecent Assault	-	-	-	-	-	-	-	-	-	-	-	-	-	-
Abduction	-	-	-	-	-	-	-	-	-	-	-	-	-	-
Other Offences Against Persons	48	2	50	30	32	14	31	8	10	31	5	32	28	7
Assault	23	-	23	8	18	11	20	5	6	11	5	15	12	3
Creating Disturbance	25	2	27	6	14	3	11	3	20	4	17	-	16	4
Scuffle	-	-	-	-	-	-	-	-	-	-	-	-	-	-

Source: National Police Service, Nyandarua County

Table 1.7.3.1: Persons Reported to Have Committed Homicide by Sex, 2015-2021 Nyandarua North Sub County

Type of Homicide	2015		2016		2017		2018		2019		2020		2021	
	Male	Female	Male	Female	Male	Female	Male	Female	Male	Female	Male	Female	Male	Female
	Total	Total	Total	Total	Total	Total	Total	Total	Total	Total	Total	Total	Total	Total
Type of Homicide	4	-	4	3	7	-	4	1	4	-	6	-	6	-
Murder	3	-	3	2	3	-	1	1	2	-	2	-	3	-
Man Slaughter	-	-	-	-	-	-	-	-	-	-	-	-	-	-
Infanticide	-	-	-	-	-	-	-	-	-	-	-	-	-	-
Concealing Birth	-	-	-	-	-	-	-	-	-	-	-	-	-	-
Suicide	-	-	-	-	-	-	-	-	-	-	-	-	-	-
Causing Death by Dangerous Driving	1	-	1	1	4	-	3	-	2	-	4	-	3	-
Procuring Abortion	-	-	-	-	-	-	-	-	-	-	-	-	-	-

Source: National Police Service, Nyandarua County

Table 1.7.3.2: Persons Reported to Have Committed Homicide by Sex, 2015-2021 Nyandarua West Sub County

Type of Homicide	2015		2016		2017		2018		2019		2020		2021	
	Male	Female	Male	Female	Male	Female	Male	Female	Male	Female	Male	Female	Male	Female
	Total	Total	Total	Total	Total	Total	Total	Total	Total	Total	Total	Total	Total	Total
Murder	4	1	6	6	14	2	16	3	6	-	3	3	5	5
Man Slaughter	3	-	4	4	5	1	6	3	4	-	3	3	4	4
Infanticide	-	-	-	-	9	1	10	-	-	-	-	-	-	-
Concealing Birth	-	-	-	-	-	-	-	-	-	-	-	-	-	-
Suicide	1	1	1	1	-	-	-	-	2	-	-	-	1	1
Causing Death by Dangerous Driving	-	-	-	-	-	-	-	-	-	-	-	-	-	-
Procuring Abortion	-	-	-	-	-	-	-	-	-	-	-	-	-	-

Source: National Police Service, Nyandarua County

Table 1.7.3.3: Persons Reported to Have Committed Homicide by Sex, 2015-2021 Mirangine Sub County

Type of Homicide	2015		2016		2017		2018		2019		2020		2021	
	Male	Female	Male	Female	Male	Female	Male	Female	Male	Female	Male	Female	Male	Female
	Total	Total	Total	Total	Total	Total	Total	Total	Total	Total	Total	Total	Total	Total
Murder	7	4	11	7	1	1	6	10	3	2	6	2	8	3
Man Slaughter	3	1	4	2	1	1	2	3	1	1	2	1	3	1
Infanticide	-	-	-	-	-	-	-	-	-	-	-	-	-	-
Concealing Birth	-	-	-	-	-	-	-	-	-	-	-	-	-	-
Suicide	1	2	3	1	-	1	3	3	-	1	1	1	2	1
Causing Death by Dangerous Driving	3	1	4	4	-	3	4	4	2	-	3	-	3	2
Procuring Abortion	-	-	-	-	-	-	-	-	-	-	-	-	-	-

Source: National Police Service, Nyandarua County

Table 1.7.3.4: Persons Reported to Have Committed Homicide by Sex, 2015-2021 Nyandarua Central Sub County

Type of Homicide	2015		2016		2017		2018		2019		2020		2021	
	Male	Female	Male	Female	Male	Female	Male	Female	Male	Female	Male	Female	Male	Female
	Total	Total	Total	Total	Total	Total	Total	Total	Total	Total	Total	Total	Total	Total
Murder	6	4	10	20	8	28	5	10	4	8	13	4	17	7
Man Slaughter	2	-	2	7	1	3	2	3	3	1	4	1	5	2
Infanticide	-	-	-	-	-	-	-	-	-	-	-	-	-	-
Concealing Birth	-	-	-	-	-	-	-	-	-	-	-	-	-	-
Suicide	2	1	3	3	2	5	1	4	5	-	3	-	3	2
Causing Death by Dangerous Driving	2	3	5	10	6	16	2	2	3	1	4	6	9	3
Procuring Abortion	-	-	-	-	-	-	-	-	-	-	-	-	-	-

Source: National Police Service, Nyandarua County

Table 1.7.3.5: Persons Reported to Have Committed Homicide by Sex, 2015-2021 Kipipiri Sub County

Type of Homicide	2015		2016		2017		2018		2019		2020		2021	
	Male	Female	Male	Female	Male	Female	Male	Female	Male	Female	Male	Female	Male	Female
	Total	Total	Total	Total	Total	Total	Total	Total	Total	Total	Total	Total	Total	Total
Murder	8	1	6	4	21	-	32	1	33	12	19	33	1	34
Man Slaughtering	4	-	6	6	4	-	12	-	12	11	-	12	-	12
Infanticide	-	-	-	-	-	-	-	-	-	-	-	1	-	1
Concealing Birth	-	1	-	-	-	-	-	-	-	-	-	-	1	1
Suicide	4	-	-	-	17	-	20	-	20	-	18	24	-	24
Causing Death by Dangerous Driving	-	-	-	4	-	-	1	1	1	1	1	6	-	6
Procuring Abortion	-	-	-	-	-	-	-	-	-	-	-	-	-	-

Source: National Police Service, Nyandarua County

Table 1.7.3.6: Persons Reported to Have Committed Homicide by Sex, 2015-2021 Nyandarua South Sub County

Type of Homicide	2015		2016		2017		2018		2019		2020		2021	
	Male	Female	Male	Female	Male	Female	Male	Female	Male	Female	Male	Female	Male	Female
	Total	Total	Total	Total	Total	Total	Total	Total	Total	Total	Total	Total	Total	Total
Murder	4	2	4	-	6	5	9	2	11	10	-	9	1	10
Manslaughter	-	-	-	-	5	2	3	-	3	4	-	3	-	3
Infanticide	1	-	-	-	-	-	-	-	-	-	-	-	-	-
Concealing Birth	-	-	-	-	-	-	-	-	-	-	-	-	-	-
Suicide	3	1	2	-	3	3	4	2	6	5	-	4	-	4
Causing Death By Dangerous Driving	-	-	2	-	1	-	2	-	2	1	-	2	-	2
Procuring Abortion	-	-	-	-	-	-	-	-	-	-	-	-	-	-

Source: Kenya Police Service Nyandarua County

Table 1.7.3.7: Persons Reported to Have Committed Homicide by Sex, 2015-2021 Kinangop Sub County

Type of Homicide	2015		2016		2017		2018		2019		2020		2021			
	Male	Female	Male	Female	Male	Female	Male	Female	Male	Female	Male	Female	Male	Female		
	Total	Total	Total	Total	Total	Total	Total	Total	Total	Total	Total	Total	Total	Total		
Murder	3	-	3	7	4	1	5	6	3	9	7	2	9	5	2	7
Man Slaughter	3	-	3	4	3	-	3	2	5	4	3	-	3	2	1	3
Infanticide	-	-	-	-	-	-	-	-	-	-	-	1	3	-	-	-
Concealing Birth	-	-	-	-	-	-	-	-	-	-	-	-	-	-	-	-
Suicide	-	-	2	2	1	1	2	3	1	4	2	1	3	3	1	4
Causing Death by Dangerous Driving	-	-	-	-	-	-	-	-	-	-	-	-	-	-	-	-
Procuring Abortion	-	-	1	1	-	-	-	-	-	-	-	-	-	-	-	-

Source: National Police Service, Nyandarua County

Table 1.7.4.1: Persons Reported to Have Committed Robbery and Theft by Sex, 2015-2021 Nyandarua North Sub County

Type of Offence	2015		2016		2017		2018		2019		2020		2021			
	Male	Female	Male	Female	Male	Female	Male	Female	Male	Female	Male	Female	Male	Female		
	Total	Total	Total	Total	Total	Total	Total	Total	Total	Total	Total	Total	Total	Total		
Robbery	56	-	56	64	2	69	78	7	85	68	7	75	47	9	59	
Breakings	5	5	10	7	6	6	9	-	9	5	-	5	3	2	2	
Theft of Stock	12	12	24	1	28	2	30	26	-	26	12	12	10	14	3	17
Stealing	5	5	10	7	10	10	10	-	10	7	1	8	9	7	4	11
Theft by Servants	23	-	23	23	19	19	32	5	37	40	2	42	23	22	2	24
Motor Vehicles & other Theft	9	-	9	3	4	4	1	2	3	3	4	7	2	5	-	5
	2	-	2	-	-	-	-	-	-	1	-	1	-	-	-	-

Source: National Police Service, Nyandarua County

Table 1.7.4.2: Persons Reported to Have Committed Robbery and Theft by Sex, 2015-2021 Nyandarua West Sub County

Type of Offence	2015		2016		2017		2018		2019		2020		2021		
	Male	Female	Male	Female	Male	Female	Male	Female	Male	Female	Male	Female	Male	Female	
	Total	Total	Total	Total	Total	Total	Total	Total	Total	Total	Total	Total	Total	Total	
Robbery	64	-	64	50	2	40	54	6	60	46	2	48	32	6	61
Breakings	8	8	16	10	3	3	4	-	4	5	-	5	6	9	9
Theft of Stock	24	24	48	26	18	18	21	-	21	19	-	19	9	23	23
Stealing	8	8	16	8	6	6	4	-	4	10	-	10	13	10	10
Theft by Servants	10	10	20	6	11	11	21	1	22	6	1	7	2	10	10
Motor Vehicles & other Theft	14	-	14	2	2	2	4	1	8	6	1	7	2	7	7
	-	-	-	-	-	-	-	4	4	-	-	-	-	2	2

Source: National Police Service, Nyandarua County

Table 1.7.4.3: Persons Reported to Have Committed Robbery and Theft by Sex, 2015-2021 Mirangine Sub County

Type of Offence	2015			2016			2017			2018			2019			2020			2021		
	Male	Female	Total	Male	Female	Total	Male	Female	Total	Male	Female	Total	Male	Female	Total	Male	Female	Total	Male	Female	Total
		54	24	78	31	12	43	53	17	70	29	11	40	48	12	60	52	7	59	40	28
Robbery	12	3	15	1	1	2	2	1	3	-	1	1	3	-	3	4	-	4	4	2	6
Breakings	7	1	8	4	2	6	10	8	18	8	3	11	10	5	15	8	2	10	2	3	5
Theft of Stock	3	3	6	6	-	6	7	-	7	9	2	11	14	-	14	20	1	21	6	4	10
Stealing	22	2	24	20	9	29	30	6	36	12	4	16	18	4	22	20	3	23	22	12	34
Theft by Servants	10	15	25	-	-	-	2	2	4	-	1	1	1	1	3	-	1	1	6	7	13
Motor Vehicles & other Theft	-	-	-	-	-	-	2	-	2	-	-	-	2	-	2	-	-	-	-	-	-

Source: National Police Service, Nyandarua County

Table 1.7.4.4: Persons Reported to Have Committed Robbery and Theft by Sex, 2015-2021 Nyandarua Central Sub County

Type of Offence	2015			2016			2017			2018			2019			2020			2021		
	Male	Female	Total	Male	Female	Total	Male	Female	Total	Male	Female	Total	Male	Female	Total	Male	Female	Total	Male	Female	Total
		25	2	27	32	15	47	43	33	76	38	41	79	59	16	75	32	34	66	30	17
Robbery	12	-	12	10	-	10	15	-	15	5	-	5	3	1	4	4	2	6	2	1	3
Breakings	10	-	10	11	9	20	10	13	23	7	7	14	15	1	16	10	15	25	13	11	24
Theft of Stock	1	-	1	1	-	1	1	1	2	3	11	14	7	4	11	4	-	4	-	-	-
Stealing	2	2	4	5	3	8	13	11	24	17	23	40	28	10	38	10	14	24	12	3	15
Theft by Servants	1	-	1	5	3	8	3	8	10	6	-	6	6	-	6	4	3	7	3	2	5
Motor Vehicles & Other Theft	-	-	-	-	-	-	1	-	1	-	-	-	-	-	-	-	-	-	-	-	-

Source: National Police Service, Nyandarua County

Table 1.7.4.5: Persons Reported to Have Committed Robbery and Theft by Sex, 2015-2021 Kipipiri Sub County

Type of Offence	2015			2016			2017			2018			2019			2020			2021		
	Male	Female	Total	Male	Female	Total	Male	Female	Total	Male	Female	Total	Male	Female	Total	Male	Female	Total	Male	Female	Total
		49	-	49	82	-	82	47	5	52	62	4	66	42	5	47	50	3	53	59	3
Robbery	21	-	21	33	-	33	-	-	-	14	-	14	1	-	1	8	-	8	3	-	3
Breakings	-	-	-	-	-	-	17	-	17	25	-	25	14	-	14	11	1	12	24	-	24
Theft of Stock	-	-	-	2	-	2	8	-	8	3	-	3	8	-	8	16	2	18	11	-	11
Stealing	10	-	10	23	-	23	13	-	13	6	3	9	16	3	19	19	-	-	20	3	23
Theft by Servants	6	-	6	8	-	8	6	5	11	12	1	13	2	2	4	2	-	2	1	-	-
Motor Vehicles & Other Theft	12	-	12	16	-	16	3	-	3	2	-	2	-	-	-	2	-	2	-	-	-

Source: National Police Service, Nyandarua County

Table 1.7.4.6: Persons Reported to Have Committed Robbery and Theft by Sex, 2015-2021 Nyandarua South Sub County

Type of Offence	2015		2016		2017		2018		2019		2020		2021						
	Male	Female	Male	Female	Male	Female	Male	Female	Male	Female	Male	Female	Male	Female					
	Total	Total	Total	Total	Total	Total	Total	Total	Total	Total	Total	Total	Total	Total					
Robbery	52	3	86	4	90	67	6	73	80	7	87	1	74	87	1	88	80	11	91
Breakings	2	-	2	-	2	2	-	2	5	-	5	1	5	1	-	1	2	-	2
Theft of Stock	21	-	24	-	24	34	-	34	20	-	20	12	12	31	-	31	15	-	15
Stealing	11	-	15	-	15	11	-	11	14	-	14	17	17	15	-	15	14	-	14
Theft by Servants	12	3	36	2	38	12	4	16	31	4	35	33	1	34	-	34	26	4	30
Motor Vehicles & Other Theft	6	-	7	2	9	7	2	9	6	3	9	3	-	1	5	1	6	6	7
	1	-	2	-	2	1	-	1	4	-	4	3	-	3	1	1	2	-	2

Source: National Police Service, Nyandarua County

Table 1.7.4.7: Persons Reported to Have Committed Robbery and Theft by Sex, 2015-2021 Kinangop Sub County

Type of Offence	2015		2016		2017		2018		2019		2020		2021								
	Male	Female	Male	Female	Male	Female	Male	Female	Male	Female	Male	Female	Male	Female							
	Total	Total	Total	Total	Total	Total	Total	Total	Total	Total	Total	Total	Total	Total							
Robbery	37	2	39	50	3	53	50	12	62	45	13	58	98	10	108	42	7	49	35	6	41
Breakings	6	-	6	1	7	4	-	4	4	-	4	4	4	-	4	2	-	2	2	-	2
Theft of Stock	14	-	14	16	16	13	7	20	11	2	13	20	6	26	15	1	16	13	2	15	
Stealing	3	-	3	2	2	4	-	4	5	1	6	17	1	18	8	-	8	5	1	6	
Theft by Servants	12	1	13	18	1	19	23	1	24	19	4	23	39	-	39	15	6	21	13	2	15
Motor Vehicles & Other Theft	2	1	3	4	1	5	5	4	9	3	6	9	12	3	15	2	-	2	2	1	3
	-	-	-	4	-	4	1	-	1	3	-	3	6	-	6	-	-	-	-	-	-

Source: National Police Service, Nyandarua County

Table 1.7.5.1: Persons Reported to Have Committed Other Serious Offences by Sex, 2015-2021 Nyandarua North Sub County

Type of Offence	2015		2016		2017		2018		2019		2020		2021	
	Male	Female	Male	Female	Male	Female	Male	Female	Male	Female	Male	Female	Male	Female
Dangerous Drugs	23	3	33	5	37	4	66	8	30	4	27	5	35	3
Criminal Damage	12	1	13	2	15	1	33	3	10	1	10	-	12	1
Economic Crimes	11	2	20	3	22	3	33	5	20	3	17	5	23	2
Corruption	-	-	-	-	-	-	-	-	-	-	-	-	-	-
Offences Involving Police Officers	-	-	-	-	-	-	-	-	-	-	-	-	-	-

Source: Kenya Police Service, Nyandarua County

Table 1.7.5.2: Persons Reported to Have Committed Other Serious Offences by Sex, 2015-2021 Nyandarua West Sub County

Type of Offence	2015		2016		2017		2018		2019		2020		2021	
	Male	Female	Male	Female	Male	Female	Male	Female	Male	Female	Male	Female	Male	Female
Dangerous Drugs	16	-	24	-	15	-	25	2	12	1	15	2	18	2
Criminal Damage	16	-	19	-	11	-	24	2	12	1	15	2	18	2
Economic Crimes	-	-	5	-	4	-	1	-	-	-	-	-	-	-
Corruption	-	-	-	-	-	-	-	-	-	-	-	-	-	-
Offences Involving Police Officers	-	-	-	-	-	-	-	-	-	-	-	-	-	-

Source: National Police Service, Nyandarua County

Table 1.7.5.3: Persons Reported to Have Committed Other Serious Offences by Sex, 2015-2021 Mirangine Sub County

Type of Offence	2015		2016		2017		2018		2019		2020		2021	
	Male	Female	Male	Female	Male	Female	Male	Female	Male	Female	Male	Female	Male	Female
Dangerous Drugs	12	6	15	9	7	2	30	11	18	12	28	4	13	4
Criminal Damage	6	4	10	4	4	2	20	5	8	2	7	1	7	1
Economic Crimes	6	2	8	5	3	-	10	6	10	10	18	3	6	3
Corruption	-	-	-	-	-	-	-	-	-	-	-	-	-	-
Offences Involving Police Officers	-	-	-	-	-	-	-	-	-	-	3	-	-	-

Source: National Police Service, Nyandarua County

Table 1.7.5.4: Persons Reported to Have Committed Other Serious Offences by Sex, 2015-2021 Nyandarua Central Sub County

Type of Offence	2015		2016		2017		2018		2019		2020		2021	
	Male	Female	Male	Female	Male	Female	Male	Female	Male	Female	Male	Female	Male	Female
Dangerous Drugs	12	2	13	-	16	-	25	-	16	-	7	-	4	-
Criminal Damage	2	3	7	6	9	15	10	7	4	-	3	4	5	6
Economic Crimes	-	-	-	-	-	-	-	-	-	-	-	-	-	-
Corruption	-	-	-	-	-	-	-	-	-	-	-	-	-	-
Offences Involving Police Officers	-	-	-	-	-	-	-	-	-	-	-	-	-	-

Source: National Police Service, Nyandarua County

Table 1.7.5.5: Persons Reported to Have Committed Other Serious Offences by Sex, 2015-2021 Kipipiri Sub County

Type of Offence	2015		2016		2017		2018		2019		2020		2021	
	Male	Female	Male	Female	Male	Female	Male	Female	Male	Female	Male	Female	Male	Female
Dangerous Drugs	12	-	6	-	1	-	15	2	3	5	2	-	12	1
Criminal Damage	5	-	4	1	4	1	8	2	4	6	7	1	6	1
Economic Crimes	-	-	3	6	-	-	-	-	-	-	-	-	-	-
Corruption	-	-	-	-	-	-	-	-	-	-	-	-	-	-
Offences Involving Police Officers	-	-	-	-	-	-	-	-	-	-	-	-	-	-

Source: National Police Service, Nyandarua County

Table 1.7.5.6: Persons Reported to Have Committed Other Serious Offences by Sex, 2015-2021 Nyandarua South Sub County

Type of Offence	2015		2016		2017		2018		2019		2020		2021	
	Male	Female	Male	Female	Male	Female	Male	Female	Male	Female	Male	Female	Male	Female
Dangerous Drugs	15	-	32	1	29	3	49	1	34	1	27	-	12	-
Criminal Damage	13	-	11	3	13	1	12	-	10	-	7	-	6	1
Economic Crimes	-	-	-	-	-	-	-	-	-	-	-	-	-	-
Corruption	-	-	-	-	-	-	-	-	-	-	-	-	-	-
Offences Involving Police Officers	-	-	-	-	-	-	-	-	-	-	-	-	-	-

Source: National Police Service, Nyandarua County

Table 1.7.5.7: Persons Reported to Have Committed Other Serious Offences by Sex, 2015-2021 Kinangop Sub County

Type of Offence	2015		2016		2017		2018		2019		2020		2021									
	Male	Female	Male	Female	Male	Female	Male	Female	Male	Female	Male	Female	Male	Female								
	Total	Total	Total	Total	Total	Total	Total	Total	Total	Total	Total	Total	Total	Total								
Dangerous Drugs	16	1	17	13	7	11	6	23	4	27	4	27	7	11	18	9	1	10	4	4	8	
Criminal Damage	4	1	5	4	1	5	1	8	2	10	2	10	3	5	8	2	-	2	2	1	3	
Economic Crimes	-	-	-	3	6	-	-	-	-	-	-	-	-	-	-	-	-	-	-	-	-	-
Corruption	-	-	-	-	-	-	-	-	-	-	-	-	-	-	-	-	-	-	-	-	-	-
Offences Involving Police Officers	-	-	-	-	-	-	-	-	-	-	-	-	-	-	-	-	-	-	-	-	-	-

Source: National Police Service, Nyandarua County

Table 1.7.6: Cases Registered and Convictions Obtained for Selected Serious Crimes, 2015-2021

Type of Offence	2015		2016		2017		2018	
	Cases Registered	Convictions Made	Cases Registered	Convictions Made	Cases Registered	Convictions Made	Cases Registered	Convictions Made
Murder	43	35	29	25	41	20	33	20
Rape	114	110	120	113	108	98	160	150
Robbery with Violence	43	30	50	39	38	30	33	20
Total	200	175	199	177	187	148	226	190

Source: Office of Director of Public Prosecution, Nyandarua County

Type of Offence	2019		2020		2021	
	Cases Registered	Convictions Made	Cases Registered	Convictions Made	Cases Registered	Convictions Made
Murder	28	20	14	10	13	12
Rape	117	100	120	110	118	109
Robbery with Violence	36	15	12	10	15	9
Total	181	135	146	130	146	130

Source: Office of Director of Public Prosecution, Nyandarua County

Table 1.7.7: Prisons Population by Sentence Duration, 2015-2021

Category	Number						
	2015	2016	2017	2018	2019	2020	2021
Less Than 1 Month	150	-	73	36	26	3	-
Sentenced To 1 Month < 2 Years	937	160	191	182	186	99	131
Sentenced To 2 Years Or More	199	68	16	50	58	147	185
Life Imprisonment	-	-	-	-	-	-	-
Death Sentence	-	-	-	-	-	-	-
Total Committed By Debt	-	-	-	-	-	-	-
Committed For Debt	-	-	-	-	-	-	-
Committed To Remand	-	-	-	-	-	-	-
Number Previously Convicted	-	133	160	79	89	-	-
Deaths Excluding Execution	-	-	-	-	-	-	-
Overcrowding Rate	61%	-	-	-	-	-	-
Number Of Children Accompanying Prisoners (Mothers)	-	-	-	-	-	-	-
Total	1,286	361	440	347	359	249	316

Source: Kenya Prison Service, Nyandarua County

Table 1.7.8: Daily Average Population of Prisoners by Sex, 2015-2021

Prisoners	Number						
	2015	2016	2017	2018	2019	2020	2021
Convicted Prisoners	148.42	148.12	154.12	143.78	105.33	112.32	141.43
Males	148.42	148.12	154.12	143.78	105.33	112.32	141.43
Females	-	-	-	-	-	-	-
Remanded Prisoners	-	-	-	-	-	-	-
Males	-	-	-	-	-	-	-
Females	-	-	-	-	-	-	-
Total	148.42	148.42	154.12	143.78	105.33	112.32	141.43

Source: Kenya Prisons Services, Nyandarua County

Table 1.7.9: Convicted Prison Population by Age, 2015-2021

Ages	Number						
	2015	2016	2017	2018	2019	2020	2021
Under 16	-	-	-	-	-	-	-
16-17	-	-	-	-	-	-	-
18-20	71	37	53	35	16	47	29
21-25	358	68	104	49	82	24	120
26-50	769	81	92	170	165	167	161
51+	88	42	31	14	7	11	6
Total	1,286	228	280	268	270	249	316

Source: Kenya Prison Service, Nyandarua County

Table 1.7.10: Convicted Prisoners by Selected Types of Offences, 2015-2021

Category	Number						
	2015	2016	2017	2018	2019	2020	2021
Order and Administration of Lawful Authority	160	62	79	75	75	32	41
Injurious to Public	108	19	27	3	30	17	22
Against person	202	28	33	30	28	12	53
Related to Property	350	58	65	83	55	42	92
Attempts and Conspiracies	54	-	-	-	-	-	-
Employment Act	-	-	-	-	-	-	-
Liquor Act	308	27	31	38	18	8	7
Drugs Related	69	23	26	23	8	6	5
Registration of Persons	27	-	-	-	-	-	-
Total	1,278	217	261	252	214	117	220

Source: Kenya Prison Service, Nyandarua County

Table 1.7.11a: Offenders Serving Probation Sentence by Sex Age Category and Selected Types of Offences, 2015-2021

Number

Offence	2015				2016				2017				2018			
	Males		Female		Male		Female		Male		Female		Male		Female	
	Adults	Juveniles	Adults	Juveniles	Adults	Juveniles	Adults	Juveniles	Adults	Juveniles	Adults	Juveniles	Adults	Juveniles	Adults	Juveniles
Murder (Including Attempt)	-	-	-	-	-	-	-	-	-	-	-	-	-	-	-	-
Manslaughter	6	-	2	-	-	-	-	-	4	-	-	-	-	3	-	2
Rape (Including Attempt)	1	-	2	-	-	-	-	-	1	-	-	-	-	-	-	-
Defilement	-	-	5	5	1	-	-	-	-	-	-	-	-	-	1	4
Assault	2	-	17	10	10	-	-	-	12	4	6	-	3	-	3	-
Other Offences Against The Person	2	1	18	4	6	-	-	-	5	1	4	-	9	2	4	-
Robbery And Allied Offences	1	1	4	1	-	-	-	-	7	1	1	-	1	-	-	-
Breakings	1	1	35	3	5	-	-	-	20	1	8	-	10	10	-	-
Theft Of Stock	15	8	12	3	-	-	-	-	5	-	-	-	3	-	-	-
General Stealing	32	12	20	4	7	-	-	-	23	1	3	-	34	16	4	-
Theft Of Motor Vehicles	-	-	-	-	-	-	-	-	-	-	-	-	-	-	-	-
Theft Of Motor Vehicle Parts	-	-	-	-	-	-	-	-	-	-	-	-	-	-	-	-
Theft From Motor Vehicles	-	-	-	-	-	-	-	-	-	-	-	-	-	-	-	-
Theft Of Bicycles	1	-	-	-	-	-	-	-	-	-	-	-	-	-	2	-
Theft By Servants	16	-	-	6	4	-	-	-	6	-	1	-	8	-	3	-
Dangerous Drugs	26	12	19	6	5	1	-	-	5	2	3	1	5	-	-	-
Handling Stolen Property	24	9	15	3	6	1	-	-	9	5	7	1	7	4	1	-
Corruption	-	-	-	-	-	-	-	-	-	-	-	-	-	-	-	-
Causing Death By Dandorous Driving	-	-	-	-	-	-	-	-	-	-	-	-	-	-	-	-
Other Offences Against The Property	35	1	12	8	-	-	-	-	9	1	-	-	10	3	-	-
All Other Penal Code Offences	18	1	12	14	11	-	-	-	33	22	20	1	25	7	16	2
Offences Under Other Acts*	9	-	5	-	-	-	-	-	15	32	-	-	5	-	3	-
Total	189	46	178	51	55	2	2	154	70	53	3	123	43	42	2	

Table 1.7.11a (Cont.): Offenders Serving Probation Sentence by Sex Age Category and Selected Type of Offences, 2015-2021

Offence	2019				2020				2021			
	Male		Female		Male		Female		Male		Female	
	Adults	Juveniles	Adults	Juveniles	Adults	Juveniles	Adults	Juveniles	Adults	Juveniles	Adults	Juveniles
Murder (Including Attempt)	-	-	-	-	8	-	3	-	-	-	-	-
Manslaughter	6	-	2	-	8	-	3	-	8	-	3	-
Rape (Including Attempt)	8	-	1	-	-	-	-	-	-	-	-	-
Defilement	3	-	-	-	2	5	-	-	-	5	-	-
Assault	4	-	-	-	2	-	-	-	2	-	-	-
Other Offences Against The Person	4	-	1	-	5	2	-	-	5	2	-	-
Robbery And Allied Offences	-	-	-	-	5	3	-	-	-	-	-	-
Breakings	8	-	-	-	5	3	-	-	5	3	-	-
Theft Of Stock	4	-	-	-	3	-	2	-	3	-	-	-
General Stealing	30	12	2	-	8	2	2	-	8	2	2	-
Theft Of Motor Vehicles	-	-	-	-	-	2	-	-	-	-	-	-
Theft Of Motor Vehicle Parts	1	-	-	-	-	2	-	-	-	2	-	-
Theft From Motor Vehicles	-	-	-	-	-	-	-	-	-	-	-	-
Theft Of Bicycles	-	-	-	-	4	3	-	-	-	-	-	-
Theft By Servants	7	-	-	-	4	3	-	-	4	3	-	-
Dangerous Drugs	16	12	-	-	8	9	-	-	8	9	-	-
Handling Stolen Property	4	-	2	-	-	2	-	-	-	2	-	-
Corruption	-	-	-	-	-	-	-	-	-	-	-	-
Causing Death By Dandorous Driving	-	-	-	-	10	-	-	-	-	-	-	-
Other Offences Against The Property	9	-	2	-	10	-	4	4	10	-	-	6
All Other Penal Code Offences	9	2	20	1	15	-	3	-	15	-	4	-
Offences Under Other Acts*	12	2	2	-	-	-	12	-	-	-	3	-
Total	125	26	32	1	97	36	29	4	68	28	12	6

Source: Probation and Aftercare Services, Nyandarua

Table 1.7.11b: Offenders Serving Community Service by Sex Age Category and Type of Offence, 2015-2021

Offence	2015				2016				2017				2018			
	Males		Female		Male		Female		Male		Female		Male		Female	
	Adults	Juveniles	Adults	Juveniles	Adults	Juveniles	Adults	Juveniles	Adults	Juveniles	Adults	Juveniles	Adults	Juveniles	Adults	Juveniles
Murder (Including Attempt)	-	-	-	-	-	-	-	-	-	-	-	-	-	-	-	-
Manslaughter	-	-	-	-	-	-	-	-	-	-	-	-	-	-	-	-
Rape (Including Attempt)	-	-	-	-	-	-	-	-	-	-	-	-	-	-	-	-
Defilement	-	-	-	-	-	-	-	-	-	-	-	-	-	-	-	-
Assault	-	-	-	-	-	-	-	-	4	-	-	-	-	-	-	-
Other Offences Against The Person	11	-	-	-	10	-	3	-	1	-	-	-	4	-	1	-
Robbery And Allied Offences	-	-	-	-	-	-	-	-	-	-	-	-	-	-	-	-
Breakings	15	-	-	8	-	-	-	-	35	-	-	-	30	-	-	-
Theft Of Stock	-	-	-	-	-	-	-	-	22	-	-	-	20	-	-	-
General Stealing	40	-	-	5	-	-	-	-	35	-	-	-	30	-	-	-
Theft Of Motor Vehicles	-	-	-	-	-	-	-	-	-	-	-	-	-	-	-	-
Theft Of Motor Vehicle Parts	-	-	-	-	-	-	-	-	-	-	-	-	1	-	-	-
Theft From Motor Vehicles	-	-	-	-	-	-	-	-	-	-	-	-	-	-	-	-
Theft Of Bicycles	-	-	-	-	-	-	-	-	-	-	-	-	-	-	-	-
Theft By Servants	-	-	-	-	-	-	-	-	-	-	-	-	7	-	-	-
Dangerous Drugs	33	-	-	12	-	-	-	-	23	-	-	-	16	-	-	-
Handling Stolen Property	-	-	-	-	-	-	-	-	-	-	-	-	4	-	2	-
Corruption	-	-	-	-	-	-	-	-	-	-	-	-	-	-	-	-
Causing Death By Dandorous Driving	-	-	-	-	-	-	-	-	-	-	-	-	-	-	-	-
Other Offences Against The Property	29	6	-	-	22	-	-	-	42	-	-	-	29	-	2	-
All Other Penal Code Offences	455	4	56	-	615	-	25	-	402	-	25	-	309	2	36	-
Offences Under Other Acts*	390	2	33	-	326	-	3	-	260	-	10	-	453	2	20	-
Total	973	12	89	-	990	8	31	-	824	-	35	-	905	4	61	-

Source: Probation and Aftercare Services, Nyandarua

Table 1.7.11b (Cont.): Offenders Serving Community Service by Sex Age Category and Type of Offence, 2015-2021

Offence	2019				2020				2021			
	Male		Female		Male		Female		Male		Female	
	Adults	Juveniles	Adults	Juveniles	Adults	Juveniles	Adults	Juveniles	Adults	Juveniles	Adults	Juveniles
Murder (Including Attempt)	-	-	-	-	-	-	-	-	-	-	-	-
Manslaughter	-	-	-	-	-	-	-	-	-	-	-	-
Rape (Including Attempt)	-	-	-	-	-	-	-	-	-	-	-	-
Defilement	-	-	1	-	-	-	-	-	-	-	-	-
Assault	2	-	-	-	-	-	1	-	-	-	-	-
Other Offences Against The Person	4	-	-	-	2	2	-	-	-	-	-	-
Robbery And Allied Offences	10	3	-	-	10	-	-	-	-	-	-	-
Breakings	26	2	6	-	10	3	-	-	-	-	-	-
Theft Of Stock	15	-	3	-	9	-	-	-	-	-	-	-
General Stealing	22	-	7	-	25	-	-	-	-	-	-	-
Theft Of Motor Vehicles	-	-	-	-	1	-	-	1	-	-	-	-
Theft Of Motor Vehicle Parts	2	-	-	-	-	-	-	-	1	-	-	-
Theft From Motor Vehicles	7	-	-	7	-	-	-	-	-	-	-	-
Theft Of Bicycles	20	3	-	-	7	-	-	7	-	-	-	-
Theft By Servants	39	1	2	-	20	3	-	-	7	-	-	-
Dangerous Drugs	33	-	-	-	39	-	2	-	-	-	-	-
Handling Stolen Property	3	-	-	-	-	-	-	-	4	-	-	-
Corruption	29	-	2	31	-	-	-	-	-	-	-	-
Causing Death By Danderous Driving	8	8	346	-	29	-	2	31	-	-	-	-
Other Offences Against The Property	20	-	2	-	8	8	346	6	29	-	-	-
All Other Penal Code Offences	412	-	20	4	220	-	34	-	309	-	346	-
Offences Under Other Acts*	315	-	5	-	100	-	12	-	268	-	460	-
Total	967	17	394	42	480	16	397	45	618	-	806	-

Source: Probation and Aftercare Services, Nyandarua

Table 1.7.11c: Offenders Serving After Care by Sex Age Category and Type of Offence, 2015-2021

Offence	2015						2016						2017						2018						Number
	Males			Female			Male			Female			Male			Female			Male			Female			
	Adults	Juveniles		Adults	Juveniles		Adults	Juveniles		Adults	Juveniles		Adults	Juveniles		Adults	Juveniles		Adults	Juveniles		Adults	Juveniles		
Murder (Including Attempt)	-	-	-	-	-	-	-	-	-	-	-	-	-	-	-	-	-	-	-	-	-	-	-	-	-
Manslaughter	-	-	-	-	-	-	-	-	-	-	-	-	-	-	-	-	-	-	-	-	-	-	-	-	-
Rape (Including Attempt)	-	-	-	-	-	-	-	-	-	-	-	-	-	-	-	-	-	-	-	-	-	-	-	-	-
Defilement	-	-	-	-	-	-	-	-	-	-	-	-	-	-	-	-	-	-	-	-	-	-	-	-	-
Assault	-	-	-	-	-	-	-	-	-	-	-	-	-	-	-	-	-	-	-	-	-	-	-	-	-
Other Offences Against The Person	1	-	-	-	1	-	-	-	-	1	-	-	-	-	-	-	-	-	-	-	1	-	-	-	1
Robbery And Allied Offences	-	-	-	-	-	-	-	-	-	-	-	-	-	-	-	-	-	-	-	-	-	-	-	-	-
Breakings	-	-	-	-	-	-	-	-	-	-	-	-	-	-	-	-	-	-	-	-	-	-	-	-	-
Theft Of Stock	-	-	-	-	-	-	-	-	-	-	-	-	-	-	-	-	-	-	-	-	-	-	-	-	-
General Stealing	2	-	-	-	2	-	-	-	-	2	-	-	-	-	-	-	-	-	-	-	-	-	-	-	-
Theft Of Motor Vehiches	3	-	-	-	2	-	-	-	-	2	-	-	-	-	-	-	-	-	-	-	-	-	-	-	-
Theft Of Motor Vehiche Parts	1	-	-	-	3	-	-	-	-	2	-	-	-	-	-	-	-	-	-	-	-	-	-	-	-
Theft From Motor Vehiches	-	-	-	-	1	-	-	-	-	1	-	-	-	-	2	-	-	-	-	-	2	-	-	-	2
Theft Of Bicycles	-	-	-	-	-	-	-	-	-	-	-	-	-	-	3	-	-	-	-	-	3	-	-	-	3
Theft By Servants	-	-	-	-	-	-	-	-	-	-	-	-	-	-	1	-	-	-	-	-	1	-	-	-	-
Dangerous Drugs	-	-	-	-	-	-	-	-	-	-	-	-	-	-	-	-	-	-	-	-	-	-	-	-	-
Handling Stolen Property	-	-	-	-	-	-	-	-	-	-	-	-	-	-	-	-	-	-	-	-	-	-	-	-	-
Corruption	-	-	-	-	-	-	-	-	-	-	-	-	-	-	-	-	-	-	-	-	-	-	-	-	-
Causing Death By Danderous Driving	-	-	-	-	-	-	-	-	-	-	-	-	-	-	-	-	-	-	-	-	-	-	-	-	-
Other Offences Against The Property	-	-	-	-	-	-	-	-	-	-	-	-	-	-	-	-	-	-	-	-	-	-	-	-	-
All Other Penal Code Offences	-	-	-	-	-	-	-	-	-	-	-	-	-	-	-	-	-	-	-	-	-	-	-	-	-
Offences Under Other Acts*	-	-	-	-	-	-	-	-	-	-	-	-	-	-	-	-	-	-	-	-	-	-	-	-	-
Total	-	7	-	-	4	-	-	9	-	6	-	-	8	-	11	-	-	8	-	12	-	-	-	-	9

Source: Probation and Aftercare Services, Nyandarua

Table 1.7.11c (Cont.): Offenders Serving After Care by Sex Age Category and Type of Offence, 2015-2021

Offence	2019				2020				2021			
	Male		Female		Male		Female		Male		Female	
	Adults	Juveniles	Adults	Juveniles	Adults	Juveniles	Adults	Juveniles	Adults	Juveniles	Adults	Juveniles
Murder (Including Attempt)	-	-	-	-	-	-	-	-	-	-	-	-
Manslaughter	-	-	-	-	-	-	-	-	-	-	-	-
Rape (Including Attempt)	-	-	-	-	-	-	-	-	-	-	-	-
Defilement	-	-	-	-	-	-	-	-	-	-	-	-
Assault	-	-	-	-	-	-	-	-	-	-	-	-
Other Offences Against The Person	-	2	-	-	-	2	-	-	-	-	-	-
Robbery And Allied Offences	-	1	-	1	-	-	-	-	-	-	-	-
Breakings	-	3	-	-	-	1	-	-	-	-	-	-
Theft Of Stock	-	-	-	-	-	-	-	-	-	-	-	-
General Stealing	-	-	-	-	-	-	-	-	-	-	-	-
Theft Of Motor Vehicles	-	-	-	-	-	-	-	-	-	-	-	-
Theft Of Motor Vehicle Parts	-	-	-	-	-	-	-	-	-	-	-	-
Theft From Motor Vehicles	-	-	-	-	-	-	-	-	-	-	-	-
Theft Of Bicycles	-	2	-	2	-	-	-	-	-	-	-	-
Theft By Servants	-	3	-	-	-	2	-	-	-	-	-	-
Dangerous Drugs	-	-	-	-	-	-	-	-	-	-	-	-
Handling Stolen Property	-	-	-	-	-	-	-	-	-	-	-	-
Corruption	-	-	-	-	-	-	-	-	-	-	-	-
Causing Death By Danderous Driving	-	-	-	-	-	-	-	-	-	-	-	-
Other Offences Against The Property	-	-	-	-	-	-	-	-	-	-	-	-
All Other Penal Code Offences	-	-	-	-	-	-	-	-	-	-	-	-
Offences Under Other Acts*	-	-	-	-	-	-	-	-	-	-	-	-
Total	-	11	-	3	-	5	-	5	-	5	-	5

Source: Probation and Aftercare Services, Nyandarua

Table 1.7.12: Offenders Sentenced to Serve Probation, Community Service and Aftercare by Selected Types of Offences, 2015 -2021

Offence	Number						
	2015	2016	2017	2018	2019	2020	2021
Murder Including Attempt	-	-	-	-	-	-	-
Manslaughter	-	-	-	-	-	-	-
Rape Including Attempt	-	-	-	-	-	-	-
Assult	-	2	-	3	-	1	1
Other Offences Against Persons	1	-	-	-	3	2	1
Robbery And Allied Offences	-	-	-	-	-	-	-
Breakings	2	1	-	-	-	2	1
Theft Of Stock	-	-	-	-	-	-	-
General Stealing	2	-	2	1	1	1	1
Theft Of M/Vehicles	-	-	-	-	-	-	-
Theft From M/Vehicles	-	-	-	-	-	-	-
Theft Of Bicycles	-	-	-	-	-	-	-
Dangerous Drugs	-	1	-	2	-	1	3
Handling Stolen Properties	-	-	-	-	-	-	-
Corruption	-	-	-	-	-	-	-
Causing Death By Dangerous Driving	-	-	-	-	-	-	-
All Other Penal Code Offences	2	3	1	5	2	1	1
Total	7	7	3	11	6	8	8

Source: Department of Probation, Nyandarua County

1.8 Culture

Culture – statistics dealing with cultural activities in society, like theatre, cinemas, museums, libraries, mass media, book production, sports, etc., including expenditure and financing of culture.

Table 1.8.1a: Active Kenya National Library Service Membership by Sex and Age Category, 2015-2021

	2015	2016	2017	2018	2019	2020	2021
Adult Male	872	899	924	943	961	944	946
Adult Female	627	650	675	691	702	691	692
Junior Male	608	712	810	832	860	814	817
Junior Female	592	733	804	818	856	839	840

Source: Kenya National Library Services, OI Kalou

Table 1.8.1b: Active Kenya National Library Service Average Daily Attendance by Sex and Age Category, 2015-2021

	2015	2016	2017	2018	2019	2020	2021
Adult Male	44	109	63	123	61	29	5
Adult Female	44	99	60	114	53	26	4
Junior Male	42	159	140	143	126	90	5
Junior Female	42	155	122	126	126	92	4

Source: Kenya National Library Services, OI Kalou

Table 1.8.2: Active Sports Teams by Sub County and Category, 2015-2021

Sports Discipline/Sub County	2015			2016			2017			2018			2019			2020			2021			
	Male	Female	Total	Male	Female	Total	Male	Female	Total	Male	Female	Total	Male	Female	Total	Male	Female	Total	Male	Female	Total	
	Kinangop	79	40	119	86	45	131	92	50	142	109	53	162	122	60	182	124	60	184	123	60	183
Foot Ball	49	22	71	52	26	78	58	28	86	71	29	100	77	34	111	78	34	112	82	34	116	
Volleyball	24	18	42	28	19	47	28	22	50	32	24	56	39	26	65	40	26	66	41	26	67	
Karate	-	-	-	-	-	-	-	-	-	-	-	-	-	-	-	-	-	-	-	-	-	-
Darts	6	-	6	6	-	6	6	-	6	6	-	6	6	-	6	6	-	6	-	-	-	-
Olkabou	98	33	131	103	38	141	108	42	150	113	46	159	120	52	169	122	55	177	97	83	180	
Foot Ball	63	22	85	66	26	92	70	28	98	74	32	106	78	36	114	79	38	117	80	38	118	
Volleyball	26	11	37	28	12	40	28	14	42	29	14	43	31	16	44	32	17	49	17	45	62	
Karate	-	-	-	-	-	-	1	-	1	1	-	1	1	-	1	1	-	1	-	-	-	-
Darts	9	-	9	9	-	9	9	-	9	9	-	9	10	-	10	10	-	10	-	-	-	-
Olororok	75	46	121	79	48	127	81	52	133	83	51	134	85	57	141	86	58	144	83	70	153	
Foot Ball	44	34	78	45	34	79	46	36	82	48	35	83	48	38	86	48	39	87	49	50	99	
Volleyball	26	12	38	29	14	43	30	16	46	30	16	46	32	19	51	33	19	52	34	20	54	
Karate	-	-	-	-	-	-	-	-	-	-	-	-	-	-	-	-	-	-	-	-	-	-
Darts	5	-	5	5	-	5	5	-	5	5	-	5	5	-	5	5	-	5	-	-	-	
Kipipiri	75	32	108	75	36	112	78	36	114	83	39	123	86	41	128	89	44	134	84	43	127	
Foot Ball	47	16	63	48	19	67	50	19	69	54	21	75	54	22	76	55	24	79	56	24	80	
Volleyball	22	16	38	21	17	38	22	17	38	23	18	41	26	19	45	28	20	48	28	19	47	
Karate	-	-	-	-	-	-	-	-	-	-	-	-	-	-	-	-	-	-	-	-	-	
Darts	6	-	6	6	-	6	6	-	6	6	-	6	6	-	6	6	-	6	-	-	-	
Ndaragwa	66	20	86	67	20	87	68	23	91	69	24	93	72	25	93	75	26	101	76	26	102	
Foot Ball	43	14	57	43	14	57	44	16	60	45	16	61	46	17	63	47	18	65	48	18	66	
Volleyball	19	6	25	20	6	26	20	7	27	20	8	28	22	8	30	24	8	32	24	8	32	
Karate	-	-	-	-	-	-	-	-	-	-	-	-	-	-	-	-	-	-	-	-	-	
Darts	4	-	4	4	-	4	4	-	4	4	-	4	4	-	4	4	-	4	4	-	4	

Source: Department of Youth and Sports, Nyandarua County Government

1.9 Political and Other Community Activities

Political and other community activities – statistics on voting turnout, participation in political and other community activities, trade union membership, social dialogue, civil society, social capital, etc.

Notes and Definitions

County: It is an area that is demarcated as a devolved unit as stated under Article 6 (1) of the Kenya's Constitution and specified in the First Schedule of the Constitution;

Sub County: Refers to both Administrative Units of National Government and County Government. In most areas it coincides with the Constituency area.

Constituency: this is an area demarcated as stated under Article 89 of the Kenyan Constitution for the purpose of electing a member of the National Assembly specified in Article 97(1a). There are 290 constituencies in Kenya.

County Assembly: means an assembly constituted in the county in accordance with Article 177 of the Constitution.

Ward: this is an electoral area within a county delimited in accordance with Article 89 of the Kenya's Constitution for the purpose of electing a member of the County Assembly. There are 1,450 wards in Kenya.

Table 1.9.1: Registered Voters per Constituency and County Assembly Ward, 2017 and 2022

Constituency	County Assembly Ward	2017	2022
Kinangop	Engineer	14,857	16,199
	Gathara	16,919	18,144
	North Kinangop	10,484	11,265
	Murungaru	15,210	15,669
	Njabini/Kiburu	12,075	12,793
	Nyakio	14,575	15,177
	Githabai	10,742	11,473
	Magumu	14,379	14,827
Sub Total		109,241	115,547
Kipipiri	Wanjohi	16,277	17,474
	Kipipiri	13,125	14,364
	Geta	10,295	11,098
	Githioro	10,719	11,692
Sub Total		50,416	54,628
Oi Kalou	Karau	12,747	13,594
	Kanjuiiri range	14,965	15,596
	Mirangine	14,194	14,695
	Kaimbaga	12,305	13,540
	Rurii	14,165	15,572
Sub Total		68,376	72,997
Oi Jorok	Gathanji	11,938	12,792
	Gatimu	13,812	14,875
	Weru	16,719	18,548
	Charagita	12,301	13,932
Sub Total		54,770	60,147
Ndaragwa	Leshau/Pondo	12,542	13,842
	Kiriita	12,057	12,977
	Central	16,388	18,113
	Shamata	11,844	12,914
Sub Total		52,831	57,846
TOTAL		335,634	361,165

Source: IEBC

Table 1.9.2: Number of New Identity Cards Applications Made, Processed and Collected by Sub County and Sex 2015-2021

Number

Sub County	2015											
	NPR			Others			Produced			Collected		
	Male	Female	Total	Male	Female	Total	Male	Female	Total	Male	Female	Total
Nyandarua North	2,005	1,645	3,650	1,420	1,620	3,040	1,008	1,204	2,212	1,060	984	2,044
Nyandarua West	1,428	722	2,150	842	607	1,449	1,090	1,790	2,880	1,060	1,001	2,061
Mirangine	855	453	1,308	962	420	1,382	1,040	1,517	2,557	1,768	720	2,488
Nyandarua Central	1,625	1,805	3,430	2,100	1,690	3,790	2,390	1,203	3,593	1,085	1,804	2,889
Kipipiri	1,644	1,793	3,437	502	954	1,456	1,300	1,290	2,590	1,015	950	1,965
Nyandarua South	1,820	1,584	3,404	722	810	1,532	1,080	950	2,030	1,103	854	1,957
Kinangop	1,480	1,801	3,281	1,050	2,122	3,172	2,680	1,027	3,707	1,508	1,025	2,533

Source: National Registration Bureau, Nyandarua County

Sub County	2016											
	NPR			Others			Produced			Collected		
	Male	Female	Total	Male	Female	Total	Male	Female	Total	Male	Female	Total
Nyandarua North	2,073	1,695	3,768	2,000	1,209	3,209	4,024	3,721	7,745	4,321	3,694	8,015
Nyandarua West	2,963	1,110	4,073	1,229	958	2,187	3,180	1,772	4,952	2,877	1,214	4,091
Mirangine	2,230	967	3,197	678	740	1,418	2,766	1,235	4,001	2,583	1,100	3,683
Nyandarua Central	2,520	844	3,364	1,362	1,296	2,658	2,664	2,846	5,510	2,168	2,322	4,490
Kipipiri	1,325	3,467	4,792	961	608	1,569	2,250	970	3,220	3,413	938	4,351
Nyandarua South	2,698	1,878	4,576	1,628	944	2,572	4,134	2,070	6,204	3,353	1,834	5,187
Kinangop	2,841	1,806	4,647	218	1,875	2,093	3,558	1,578	5,136	3,287	2,475	5,762

Source: National Registration Bureau, Nyandarua County

Table 1.9.2 (Cont.): Number of New Identity Cards Applications Made, Processed and Collected by Sub County and Sex 2015-2021

Sub County	2017											
	NPR			Others			Produced			Collected		
	Male	Female	Total	Male	Female	Total	Male	Female	Total	Male	Female	Total
Nyandarua North	2,512	1,114	3,626	1,843	260	2,103	2,141	1,793	3,934	3,362	2,224	5,586
Nyandarua West	2,010	1,220	3,230	514	388	902	1,491	1,303	2,794	1,491	1,212	2,703
Mirangine	2,169	1,028	3,197	401	340	741	1,239	1,097	2,336	2,240	1,194	3,434
Nyandarua Central	1,958	1,120	3,078	985	469	1,454	1,136	886	2,022	2,880	2,542	5,422
Kipipiri	965	1,773	2,738	214	471	685	804	556	1,360	1,136	948	2,084
Nyandarua South	1,251	988	2,239	1,051	525	1,576	1,934	1,063	2,997	3,683	1,860	5,543
Kinangop	2,265	2,382	4,647	958	802	1,760	2,880	1,793	4,673	3,991	2,436	6,427
<i>Source: National Registration Bureau, Nyandarua County</i>												
Sub County	2018											
	NPR			Others			Produced			Collected		
	Male	Female	Total	Male	Female	Total	Male	Female	Total	Male	Female	Total
Nyandarua North	1,340	646	1,986	1,000	440	1,440	1,280	1,308	2,588	886	362	1,248
Nyandarua West	1,002	149	1,151	190	259	449	617	393	1,010	1,760	1,493	3,253
Mirangine	549	259	808	154	174	328	768	294	1,062	786	311	1,097
Nyandarua Central	1,250	183	1,433	1,687	1,111	2,798	1,215	2,993	4,208	1,158	2,674	3,832
Kipipiri	1,208	265	1,473	215	241	456	886	391	1,277	815	376	1,191
Nyandarua South	952	892	1,844	1,400	165	1,235	1,313	1,107	2,420	1,513	1,048	2,561
Kinangop	1,020	261	1,281	500	212	712	1,189	618	1,807	1,038	525	1,563
<i>Source: National Registration Bureau, Nyandarua County</i>												

Table 1.9.2 (Cont.): Number of New Identity Cards Applications Made, Processed and Collected by Sub County and Sex 2015-2021

Sub County	2019											
	NPR			Others			Produced			Collected		
	Male	Female	Total	Male	Female	Total	Male	Female	Total	Male	Female	Total
Nyandarua North	1,110	485	1,595	540	277	817	895	650	1,545	793	538	1,331
Nyandarua West	700	227	927	69	188	257	585	175	760	322	90	412
Mirangine	352	403	755	254	195	449	620	314	934	556	216	772
Nyandarua Central	547	472	1,019	455	413	868	858	1,704	2,562	782	1,597	2,379
Kipipiri	485	475	960	215	296	511	760	496	1,256	660	378	1,038
Nyandarua South	1,001	273	1,274	360	354	714	1,015	600	1,615	940	457	1,397
Kinangop	693	565	1,258	244	344	588	1,002	479	1,481	948	380	1,328
<i>Source: National Registration Bureau, Nyandarua County</i>												
Sub County	2020											
	NPR			Others			Produced			Collected		
	Male	Female	Total	Male	Female	Total	Male	Female	Total	Male	Female	Total
Nyandarua North	450	545	995	127	122	249	671	271	942	671	235	906
Nyandarua West	261	276	537	145	168	313	567	247	814	536	221	757
Mirangine	204	240	444	74	67	141	427	175	602	373	135	508
Nyandarua Central	560	460	1,020	860	856	1,716	983	2,169	3,152	1,078	1,538	2,616
Kipipiri	325	321	646	140	106	246	396	195	591	531	199	730
Nyandarua South	598	473	1,071	354	353	707	883	611	1,494	933	546	1,479
Kinangop	305	372	677	52	60	112	378	39	417	345	64	409
<i>Source: National Registration Bureau, Nyandarua County</i>												

Table 1.9.2 (Cont.): Number of New Identity Cards Applications Made, Processed and Collected by Sub County and Sex 2015-2021

Sub County	2021											
	NPR			Others			Produced			Collected		
	Male	Female	Total	Male	Female	Total	Male	Female	Total	Male	Female	Total
Nyandarua North	1,420	1,600	3,020	1,024	1,007	2,031	2,100	795	2,895	1,326	1,242	2,568
Nyandarua West	1,230	2,670	3,900	908	106	1,014	1,419	1,300	2,719	1,091	1,220	2,311
Mirangine	1,541	2,376	3,917	501	479	980	1,290	1,070	2,360	1,240	1,140	2,380
Nyandarua Central	2,155	2,625	4,780	1,234	820	2,054	1,103	2,900	4,003	1,880	2,500	4,380
Kipipiri	1,026	2,344	3,370	984	52	1,036	1,968	1,981	3,949	1,150	1,048	2,198
Nyandarua South	1,700	1,393	3,093	780	720	1,500	1,940	2,060	4,000	2,683	1,806	4,489
Kinangop	2,465	3,135	5,600	800	1,149	1,600	3,800	1,973	5,773	3,119	2,403	5,522

Source: National Registration Bureau, Nyandarua County

Table 1.9.3: Administrative Units by Sub-County, 2021

Sub-County	Name of Division	Name of Location	Name of Sub-Location
Nyandarua North	Leshau Pondo	Mathingira	Kirera, Ngawa, Leshau Pondo, Ndivai, Mathanji
		Kiriita	Shauri, Mbuyu, Kiriita,
	Ndaragwa	Kahutha	Ngamini, Kahutha
		Murichu	Matuiku, Murichu
		Kianjogu	Ndururi, Uruku, Kianjogu
		Kiriogo	Kariki, Kiriogo
	Kiriita	Mairo-inya	Gathanga, Githunguchu, Mairo-inya
		Leshau	Kahembe, Mung'etho, Karagoini
Nyandarua West	Weru	Weru	Weru, Kasuku
		Kirimangai	Kirimangai, Gathundia
	Oljoroorok	Oljoroorok	Lesirko, Simba
		Gatumbiro	Gatumbiro, Kiharo
	Gatimu	Gatimu	Madaraka, Gatimu
		Kiwanja	Kiwanja, Kanguu
		Gikingi	Gikingi, River Side
	Mirangine	Ngorika	Ngorika
Nyaituga			Nyaituga, Wiyumiririe
Rutara			Kanjau, Rutara
Sabugo		Sabugo	Nyakiambi, Sabugo
		Matunda	Matunda
		Gituamba	Gituamba, Kihuho
Tumaini		Tumaini	Gathundia, Upper Gilgil
		Kanjuiri	Kanjuiri, Kagaa, Kagumu
		Kagunda	Kihoto, Kagunda
Mirangine		Mirangine	Mirangine, Kurungu
		Mathakwa	Mathakwa , Micharage
Nyandarua Central		Rurii	Rurii
	Passenga		Passenga, Silanga, Githunguri, Matura
	Olkalou	Ol 'kalou	Township, Manyatta, Kwale
		Munyeki	Munyeki, Kahuho, Kagaa
	Kaimbaga	Kagaa	Oleoleondo, Muiri
		Gichungo	Gichungo, Thitai, Mathathi, Rumathi
		Kaimbaga	Kandutura
	Mawingo	Kirima	Kirima, Thaba, Mawingo
		Mawingo	Kanyiriri, Karugutu, Mundi

Source: Ministry of Interior and Coordination of National Government

Table 1.9.3 (Cont.): Administrative Units by Sub-County, 2021

Sub-County	Name of Division	Name of Location	Name of Sub-Location
Kipipiri	Geta	Mikeu	Mikeu, Kangurunga
		Makumbi	Rumwe, Makumbi, Mihato
		Geta	Geta, Rutuba, Kagongo
		Kimbogo	Kiambogo, Kianjogu, Kirima
	Kipipiri	Kipipiri	Kirima, Machinery, Miharati
		Mawingu	Mumui, Mawingu, Githioro
		Lereshwa	Kabati, Lereshwa, Kiriko
		Turasha	Kiriko, Munoru, Kimathi
		Malewa	Kimathi, Malewa, Gitwe
	Wanjohi	Wanjohi	Gitei, Wanjohi, Mahihaini
		Gatondo	Huhirio, Rironi, Gatondo
		Ndemi	Michore, Ndemi, Kimuru
North Kinangop	North Kinangop	North Kinangop	Nandarasi, Kiambariki
		Kitiri	Mkungi, Mekaro, Kinja, Raitha, Kitiri
	Central	Engineer	Engineer , Kahuru, Gathara, Weru
		Murungaru	Hianyu, Olmagogo, Kambata
South Kinangop	South Kinangop	Njabini	Njabini, Kiburu, Kiandege, Kariaini, Tulaga, Muruaki
	Magumu	Magumu	Gitwe , Matura , Bamboo , Karati , Mutonyora , Heni
	Nyakio	Nyakio	Karangatha , Mukeu, Kihunguru, Rwanyambo, Yaang'a , Haraka
	Githabai	Githabai	Githabai, Koinange, Phase II, Ndothua
Gathanji	Gathanji	Gathanji	Gathanji, Chamuka
		Ngano	Ngano, Ngatha
		Oraimutia	Oraimutia, Gichaka
		Nyairoko	Nyairoko, Kiania
		Matindiri	Matindiri, Wanjura
		Dundori	Ruiru, Karandi, Mutarakwa
	Boiman	Silibwet	Silibwet, Kamwangi
		Huhoini	Huhoini, Gituamba
Aberdares	Shamata	Shamata	Shamata, Simbara
		Mwihoko	Pesi, Karandi, Kilimanjaro
		Kirima	Kirima, Gakoe
		Muruai	Githima, Muruai
		Kihara	Kihara, Kahiga
		Kanyagia	Magumu, Gatheru

Source: Ministry of Interior and Coordination of National Government

Statistical Domain 2:

Economic Statistics

2.1 Economic Accounts

This section gives details on Gross County Product. Gross County Product (GCP) is a measure of how much each county contributes to Kenya's Gross Domestic Product (GDP) and may therefore be interpreted as the "County GDP".

The GCP measures newly created economic value through production of goods and services in a specific county. The compilation of GCP is in accordance with international guidelines on estimation of regional gross domestic product. The GCP estimates are meant to address increased demand for county economic statistics such as size, growth rate, and structure of the economies. The GCP analytics show that while some counties have a small contribution to the national GDP, they have greater potential for faster rate of growth and potential for catch-up with the dominant contributors

Excludes

- *agricultural economic accounts*
- *tourism satellite accounts*
- *detailed general government accounts*
- *financial accounts*
- *price statistics*
- *environmental accounts*

Notes and Definition

Gross Domestic Product (GDP): The total value of goods and services produced by resident producer units of a country for a specified period of time, usually one year. It is the sum of gross value added of all resident producer units (institutional sectors or industries).

Gross County Product (GCP): is a measure of how much each county contributes to Kenya's Gross Domestic Product (GDP) and may therefore be interpreted as the "County GDP". The GCP measures newly created economic value through production of goods and services in a specific county.

GDP at Market Prices: The sum total of the gross values added of all resident producers at producers' prices, less subsidies on imports, plus all non-deductible Value Added Taxes (VAT) (or similar taxes).

GDP at Current Prices: The total value of goods and services valued at prices of the particular year of reporting. This is also referred to as nominal GDP.

GDP at Constant Prices: The total value of goods and services of the current year using prices of a determined base year.

Per Capita GDP: The average production per person of goods and services for a specified period i.e., one year. It is used to compare the relative welfare or standard of living in different countries in a particular period.

Gross Value Added at Basic Prices: Output valued at basic prices; less intermediate consumption valued at purchasers' prices.

Table 2.1.1: County Contribution to Gross Value Added, 2013-2020

Year	Percentage %
2013	1.0
2014	1.2
2015	1.3
2016	1.4
2017	1.5
2018	1.4
2019	1.5
2020	1.5
8 Year Average	1.3

Source: KNBS

Table 2.1.2: Gross County Product (GCP) in Constant and Current Prices, 2013-2020

Year	KSh Million							
	2013	2014	2015	2016	2017	2018	2019	2020
Constant	49,785	63,090	83,756	94,845	116,560	118,231	140,734	150,062
Current	77,294	84,597	95,657	94,896	104,138	101,197	109,895	107,389

Source: KNBS

Table 2.1.3: Gross County Product by Economic Activities at Current Prices, 2013-2020

Economic Activities	Current Prices, KSh Million									
	2013	2014	2015	2016	2017	2018	2019	2020		
Agriculture, Forestry and Fishing	74,794	90,986	126,581	168,135	209,519	79,231	97,928	107,174		
Mining and Quarrying	253	308	428	569	709	739	767	837		
Manufacturing	395	480	668	888	1,106	1,972	2,040	2,180		
Electricity Supply	143	174	242	321	400	268	282	299		
Water Supply; Waste Collection	155	188	262	348	434	387	370	398		
Construction	272	331	461	612	763	550	612	762		
Wholesale and Retail Trade; Repair of Motor Vehicles	1,522	1,851	2,575	3,421	4,263	1,858	1,943	1,974		
Transport and Storage	1,524	1,854	2,579	3,426	4,269	6,423	7,369	7,528		
Accommodation and Food Service Activities	46	56	77	103	128	1,222	1,459	953		
Information and Communication	172	210	292	388	483	1,064	1,151	1,238		
Financial and Insurance Activities	1,847	2,247	3,126	4,153	5,175	1,017	1,175	1,181		
Real Estate Activities	1,953	2,376	3,306	4,391	5,472	4,318	4,585	4,873		
Professional, Technical and Support Services	2	2	3	4	5	2,041	2,192	1,943		
Public Administration and Defence	1,710	2,080	2,893	3,843	4,789	8,160	10,454	10,669		
Education	1,869	2,274	3,163	4,202	5,236	5,336	5,391	5,055		
Human Health and Social Work Activities	552	671	933	1,240	1,545	1,995	1,247	1,432		
Other Service Activities	499	607	845	1,122	1,398	2,088	2,233	2,000		
Financial Services Indirectly Measured	(176)	(214)	(297)	(395)	(492)	(439)	(463)	(435)		
Total	87,532	106,482	148,139	196,770	247,219	118,231	140,734	150,062		

Source: KNBS

2.2 Business Statistics

Business statistics – economy wide statistics on the activities of enterprises, covers work on economic statistics across different sectors. Deals with topics like statistics on economic activities of enterprises, business demography, business investment, business services, demand for services, industrial performance, enterprises by size class, industrial production, commodities, structure of sales and services, outputs of the service industries, non-profit institutions.

Excludes:

- business tendency surveys
- international trade
- prices
- labour cost
- science and technology
- ICT
- activities of foreign affiliates and multinational companies

Notes and Definitions

Data presented comprise revenue collection from single business permits and number of licensed Businesses.

Single Business Permit: The permit allows for the conduct of business or trade within the county. The permits are issued by the County Governments. All single business permits expire at the end of every year and there is a period within which renewal must be done.

Revenue: means fees, levies, charges, penalties, fines or other monies imposed and collected under the written laws set out or adopted by the County Assembly of Nyandarua

Revenue payer: means a client/person liable to pay a rate, fee or charge to the county government under revenue law(s).

Invoice: A statement that summarizes the total amount for services rendered.

Penalty: A punitive measure that the law imposes on clients who fail to diligently file and pay for their statutory taxes

Client: A person who consumes services provided by the County Government of Nyandarua

Table 2.2.1: Revenue Collection from Single Business Permits, 2015/16-2021/22

Year	Revenue (KES)
2015/16	80,724,977
2016/17	83,273,680
2017/18	82,463,495
2018/19	87,993,193
2019/20	77,823,838
2020/21	99,790,334
2021/22*	90,714,711

Source: Department of Trade, Investment and Industrialization, County Government of Nyandarua

2.3 Sectoral Statistics

Sectoral statistics – statistical activities dealing with one of the specific branches of industry or services mentioned at the three-digit level of the classification.

Excludes:

- education
- health
- social security
- culture
- statistics covering the whole industrial sector
- statistics covering the whole service or market service sector
- distributive trade
- government and public sector statistics
- research and development
- telecommunication statistics

2.3.1 Agriculture, Forestry, Fisheries

Agriculture, forestry, fisheries – includes all agriculture, forestry and fishery related statistics, e.g. agricultural monetary statistics (agricultural economic accounts), agricultural structures (farm structure), trade in agricultural products, agricultural labour input, crop and animal production, agricultural commodities, agro-industry statistics (including food production and safety), organic farming and organic food, government expenditure for agriculture, fishing and forestry, products source and use tables, forest and forest product statistics, forest resource assessment and forest fire, trade in forest products, fisheries.

Excludes

- agricultural and similar prices
- rural development

Notes and Definitions

High Potential: Clay-loam soil with sufficient manure and good drainage

Medium Potential: Sandy-loam soil with high drainage

Low Potential: Sandy soil with very high drainage and low manure content

Agro-Ecological Zones (AEZ): Refer to the Division of an area of land into smaller units, which have similar characteristics related to land suitability, potential production and environmental impact.

Reporting Period: The data is reported on calendar year as opposed to seasonal basis. Therefore, for crops where planting and harvesting may take place more than once in the year, the production data is aggregated

to get the annual data

Agricultural Area: refer to area under the crop or the area harvested. For a particular crop, the area reported is on what has been harvested

Arable Land: the land under temporary agricultural crops (multiple-cropped areas are counted only once), temporary meadows and pastures (for less than five years), land under market and kitchen gardens, barnyards, and land temporarily fallow (for less than five years). The abandoned land resulting from shifting cultivation is not included in this category. Data for “Arable land” are not meant to indicate the amount of land that is potentially cultivable.

Crop Production: Refers to the actual harvested production from the field and excludes threshing losses and that part of crop not harvested for any reason.

Land potential: Capacity of land to resist and recover from degradation.

Aquaculture: This is the farming of aquatic organisms such as fish, molluscs, crustaceans, plants, crocodiles, alligators, and amphibians.

Horticulture: The art of cultivating plants in gardens to produce food and medicinal ingredients, or for comfort and ornamental purposes.

Livestock Production: Management and breeding of domestic livestock or farm animals for the purpose of obtaining their meat and products.

Farm gate Prices: The value of production given in this report uses farm gate prices as the basis of valuation of the production from the County. Farm gate price is the price paid to farmer at the farm level and hence excludes margins on transport.

Hides and Skins: A hide, or skin is an animal skin treated for human use. Hides are defined as “skins” of large animals e.g cow, buffalo; while skins refer to “skins” of smaller animals, such as goats, sheep, deer, pigs, etc.

Livestock Primary Products: include products from live and slaughtered animals. Products from slaughtered animals include meat, offal, raw fats, fresh hides, and skins. Products from live animals include milk, eggs, honey, beeswax, and fibres of animal origin.

Abattoir: this refers to any slaughter plant e.g. slabs, slaughterhouses, gantry.

Slaughterhouse: this refers to a building/house meant for slaughter of animals for human consumption

Slab: This is the smallest of categorized slaughterhouse whose kill are small numbers: not more than 5 heads of cattle and whose target market is the nearest market Centre.

Gantry: A gantry is a structure used to straddle an object or animals being slaughtered. They are capable of lifting some of the animals being slaughtered.

Milk Processor: this is a plant that processes above 20,000 litres per day or has an installed capacity of the same.

Cottage Processor: this is a small milk processor that processes any reasonable quantity of up to 1,000 litres per day.

Milk Cooler: this is a plant involved only in the cooling of milk; no value is added to the milk.

Fish Pond: is a controlled pond or reservoir that is stocked with fish and is used in aquaculture for fish farming.

Inland Fish: refers to fish captured from the inland water surface bodies e.g. lakes, rivers etc.

Culture Fish: refers to fish captured from the ponds.

Forest: A forest is an area of land dominated by trees.

Gazetted Forest: Any forest area, or woodland or any part thereof, declared by notice in the Kenya Gazette Supplements, and which has a particular environmental, cultural, scientific, or other special significance, to be a nature reserve for the purpose of preserving its biodiversity.

Nursery: A place where plants are grown for transplanting, for use as stock for budding and grafting, or for sale. Commercial nurseries produce and distribute woody and herbaceous plants, including ornamental trees, shrubs, and bulb crops.

Table 2.3.1.1: Agro-Ecological Zones by Sub County, Crop Enterprise and Area, 2021

Sub County	Zone	Crop Enterprises	Area(Sq.Km)
Kinangop	UH2, UH3, LH3	Potatoes, maize, garden peas, wheat, pyrethrum, dairy	146
Ol Kalou	UH2-UH4, LH3-LH4	Potatoes, maize, garden peas, wheat, pyrethrum, dairy	243
Ol Joro Orok	UH2-UH4, LH3-LH4	Potatoes, maize, garden peas, wheat, pyrethrum, dairy	658
Kipipiri	UH2, UH3, LH3-LH4	Potatoes, maize, garden peas, wheat, pyrethrum, dairy	420
Ndaragwa	UH2, UH3, LH3-LH5	Potatoes, maize, garden peas, wheat, pyrethrum, dairy	295

Source: Department of Agriculture, Livestock and Fisheries, County Government of Nyandarua

Table 2.3.1.2: Area of Agricultural land and Farming Households by purpose of production, County and Sub-County

County/Sub County	Area of Agricultural Land (Hectares)	Purpose of Production (Hectares)		Number of Farming Households		
		Subsistence	Commercial	Total	Subsistence	Commercial
Nyandarua	97,254	69,496	27,102	140,854	107,997	31,613
Kinangop	12,888	6,134	6,630	23,636	13,116	10,220
Nyandarua South	13,305	8,895	4,122	20,400	15,324	4,781
Mirangine	9,803	6,517	3,249	14,488	10,901	3,519
Kipipiri	15,322	12,633	2,627	21,702	18,612	2,950
Nyandarua Central	10,479	6,936	3,509	16,111	12,938	3,081
Nyandarua West	12,278	8,555	3,691	21,047	17,306	3,587
Nyandarua North	23,179	19,825	3,274	23,468	19,799	3,474
Aberdare National Park*	-	1	-	2	1	1

Source: KNBS

Table 2.3.1.3: Area Cropped, Production and Value of various Food Crops by Sub County, 2015-2021

Sub County	Food Crops	2015			2016		
		Area (Ha)	Production (Tons)	Value (KSh)	Area (Ha)	Production (Tons)	Value (KSh)
Kinangop	Maize	1,210	1,220	42,700,000	1,430	1,931	50,206,000
	Wheat	340	9,856	219,022,000	540	13,500	225,000,000
	Beans	320	375	49,479,000	372	450	53,500,000
	Irish Potato	16,000	196,000	1,764,000,000	13,700	133,700	1,203,300,000
	Peas	7,350	29,625	740,000,000	8,260	17,280	691,000,000
Ol-Kalou	Maize	3,595	2,296	80,360,000	3,500	2,810	84,300,000
	Wheat	1,670	4,392	96,624,000	1,270	3,384	84,300,000
	Beans	1,080	1,878	84,510,000	650	1,500	82,500,000
	Irish Potato	10,850	186,750	2,614,500,000	10,800	149,500	2,093,000,000
	Peas	1,956	6,690	200,700,000	1,380	3,360	134,400,000
Ol Joro-Orok	Maize	3,560	3,836	95,875,000	3,380	3,136	94,080,000
	Wheat	680	3,343	81,911,764	750	2,025	60,750,000
	Beans	950	2,888	144,375,000	880	2,000	102,222,000
	Irish Potato	5,800	78,000	1,092,000,000	5,580	50,580	708,120,000
	Peas	1,370	4,685	165,975,000	910	1,620	72,900,000
Kipipiri	Maize	2,250	3,662	98,876,000	2,700	3,321	99,630,000
	Wheat	480	1,098	18,300,000	520	1,404	23,400,500
	Beans	1,170	2,562	85,400,000	950	2,250	75,000,000
	Irish Potato	3,700	45,500	637,000,000	3,700	47,900	670,600,000
	Peas	2,776	9,490	218,270,000	2,500	6,300	201,600,000
Ndaragwa	Maize	3,862	3,103	62,060,000	4,500	3,300	93,500,000
	Wheat	520	1,332	22,220,000	300	810	13,500,000
	Beans	1,350	450	15,170,000	1,150	304	18,562,500
	Irish Potato	2,150	32,250	351,500,000	1,995	19,880	238,265,000
	Peas	1,520	5,195	207,800,000	1,710	4,780	191,500,000

Source: Department of Agriculture, Livestock and Fisheries, County Government of Nyandarua

Table 2.3.1.3 (Cont.): Area Cropped, Production and Value of various Food Crops by Sub County, 2015-2021

Sub County	Food Crops	2017			2018		
		Area (Ha)	Production (Tons)	Value (KSh)	Area (Ha)	Production (Tons)	Value (KSh)
Kinangop	Maize	1,944	1,374	43,968,000	1,500	1,375	41,250,000
	Wheat	270	4,331	110,681,000	500	17,500	233,000,000
	Beans	310	364	20,222,000	480	400	20,000,000
	Irish Potato	14,600	167,500	1,507,155,000	14,190	190,675	1,710,000,000
	Peas	6,650	22,400	672,000,000	8,200	32,800	984,000,000
Ol-Kalou	Maize	3,500	2,158	75,530,000	3,530	1,958	78,320,000
	Wheat	1,300	2,963	78,975,000	1,398	3,145	78,637,500
	Beans	1,200	1,970	88,650,000	1,170	1,850	84,150,000
	Irish Potato	9,060	112,250	1,132,500,000	10,800	118,800	1,425,600,000
	Peas	1,550	5,200	156,000,000	1,350	6,750	202,500,000
Ol Joro-Orok	Maize	3,700	3,250	97,500,000	3,400	3,320	99,600,000
	Wheat	800	2,300	64,400,000	730	2,300	68,985,000
	Beans	400	450	22,500,000	1,500	4,100	205,000,000
	Irish Potato	5,800	58,000	580,000,000	5,080	80,700	1,129,800,000
	Peas	1,000	4,768	166,880,000	1,002	5,010	175,350,000
Kipipiri	Maize	2,900	3,215	116,000,000	2,130	3,113	117,205,500
	Wheat	400	1,840	30,666,000	665	2,134	32,753,000
	Beans	1,200	2,350	78,330,000	1,230	1,571	57,900,000
	Irish Potato	2,040	106,500	1,936,363,637	3,700	47,900	529,800,000
	Peas	2,402	6,750	209,250,000	1,765	8,459	211,000,000
Ndaragwa	Maize	3,780	2,462	54,153,000	4,420	3,161	127,000,000
	Wheat	360	795	27,754,500	370	795	26,400,000
	Beans	990	186	23,559,350	1,230	571	27,900,000
	Irish Potato	2,040	20,710	248,750,000	2,205	28,485	211,000,000
	Peas	975	3,840	153,400,000	600	2,010	80,400,000

Source: Department of Agriculture, Livestock and Fisheries, County Government of Nyandarua

*Provisional

Table 2.3.1.3 (Cont.): Area Cropped, Production and Value of various Food Crops by Sub County, 2015-2021

Sub County	Food Crops	2019			2020		
		Area (Ha)	Production (Tons)	Value (KSh)	Area (Ha)	Production (Tons)	Value (KSh)
Kinangop	Maize	1,350	1,870	56,100,000	1,500	2,450	73,500,000
	Wheat	312	4,556	101,244,000	298	4,217	93,711,000
	Beans	412	380	21,111,000	350	410	20,500,000
	Irish Potato	14,200	161,100	1,449,000,000	13,950	125,000	1,125,000,000
	Peas	4,800	14,400	576,000,000	5,500	16,500	660,000,000
Ol-Kalou	Maize	3,075	2,210	88,400,000	3,250	2,247	89,880,000
	Wheat	2,200	4,050	130,500,000	480	1,584	51,040,000
	Beans	1,735	1,215	87,480,000	1,817	1,503	108,216,000
	Irish Potato	7,550	65,280	1,240,320,000	8,350	105,975	2,013,525,000
	Peas	3,320	9,520	333,200,000	3,705	13,121	459,235,000
Ol Joro-Orok	Maize	3,500	3,336	111,000,000	3,500	3,305	102,500,000
	Wheat	8,000	2,592	64,800,000	8,215	2,475	61,875,000
	Beans	2,300	4,140	299,000,000	2,300	4,140	299,000,000
	Irish Potato	4,060	66,990	1,004,850,000	5,200	62,805	1,067,685,000
	Peas	1,050	7,685	169,125,000	1,200	4,570	137,100,000
Kipipiri	Maize	2,180	3,024	109,000,000	2,250	3,050	112,500,000
	Wheat	715	2,413	40,301,250	700	2,336	65,625,000
	Beans	1,185	1,067	42,540,000	1,230	1,107	49,200,000
	Irish Potato	3,456	38,660	618,560,000	3,500	41,850	585,900,000
	Peas	1,800	7,510	210,000,000	2,200	6,800	204,000,000
Ndaragwa	Maize	5,450	6,100	152,500,000	4,160	3,096	208,000,000
	Wheat	620	1,900	31,700,000	400	1,200	30,000,000
	Beans	1,150	620	24,150,000	1,140	428	19,237,500
	Irish Potato	1,995	17,755	213,060,000	2,100	15,750	236,250,000
	Peas	800	4,000	160,000,000	500	2,800	126,000,000

Source: Department of Agriculture, Livestock and Fisheries, County Government of Nyandarua

Table 2.3.1.3 (Cont.): Area Cropped, Production and Value of various Food Crops by Sub County, 2015-2021

Sub County	Food Crops	2021*		
		Area (Ha)	Production (Tons)	Value (KSh)
Kinangop	Maize	1,200	1,972	59,160,000
	Wheat	255	4,890	108,600,000
	Beans	315	356	19,800,000
	Irish Potato	14,400	156,800	1,411,000,000
	Peas	5,200	16,640	665,000,000
Ol-Kalou	Maize	3,760	2,597	90,895,000
	Wheat	1,850	2,750	68,750,000
	Beans	1,850	1,960	88,200,000
	Irish Potato	9,500	114,620	1,375,440,000
	Peas	3,800	12,134	424,690,000
Ol Joro-Orok	Maize	3,400	3,015	90,450,000
	Wheat	8,100	2,250	67,500,000
	Beans	2,330	4,080	226,666,000
	Irish Potato	5,600	60,100	1,021,700,000
	Peas	1,280	3,984	119,520,000
Kipipiri	Maize	2,350	2,322	93,280,000
	Wheat	800	2,566	42,766,000
	Beans	1,430	1,920	64,600,500
	Irish Potato	3,600	48,220	675,080
	Peas	2,390	7,240	217,000,000
Ndaragwa	Maize	3,800	3,222	103,104,000
	Wheat	550	1,360	35,464,000
	Beans	1,200	750	26,700,000
	Irish Potato	2,500	14,795	221,925,000
	Peas	650	2,295	103,275,000

Source: Department of Agriculture, Livestock and Fisheries, County Government of Nyandarua

Table 2.3.1.4: Area Cropped, Production and Value of Various Horticulture Crops by Sub County, 2015-2021

Sub County	Horticultural crop	2015			2016		
		Area (Ha)	Production (Tons)	Value (KSh)	Area (Ha)	Production (Tons)	Value (KSh)
Kinangop	Cabbages	6,215	11,825	79,125,000	6,020	15,784	86,280,000
	Tomato	-	-	-	-	-	-
	Carrots	1,400	1,100	11,700,250	1,380	1,050	11,100,000
	Onions	13	145	1,000,675	14	715	1,125,000
	Kales	94	1,068	1,550,000	94	1,073	16,800,000
	Apples	5	39	720,000	13	45	780,000
	Plums	6	27	1,060,000	6	46	1,050,000
	Pears	8	42	880,000	6	57	920,000
	Spinach	605	14,050	232,112,000	610	14,110	235,670,000
Oi-Kalou	Cabbages	456	7,300	43,800,000	480	8,400	62,400,000
	Tomato	15	62	20,000,000	7	105	2,912,000
	Carrots	21	315	3,288,000	37	659	4,600,000
	Onions	42	612	18,000,000	43	549	15,200,000
	Kales	45	450	4,590,000	45	460	4,360,000
	Apples	2	17	260,000	2	15	275,000
	Plums	3	27	280,000	3	25	300,000
	Pears	8	25	275,000	8	27	290,500
Oljoro-orok	Cabbages	725	3,580	24,980,000	750	3,600	26,000,000
	Tomato	-	-	-	-	-	-
	Carrots	42	1,150	15,950,000	44	1,165	14,880,000
	Onions	-	-	-	-	-	-
	Kales	30	435	4,450,000	30	440	4,500,000
	Apples	3	23	280,000	3	23	300,000
	Plums	12	20	295,000	12	22	292,000
	Pears	-	-	-	-	-	-
Kipipiri	Cabbages	130	3,250	48,750,000	240	5,380	133,500,000
	Tomato	-	-	-	-	-	-
	Carrots	250	5,500	21,250,000	240	5,840	16,000,000
	Onions	12	172	5,074,000	13	109	5,070,000
	Kales	34	204	2,244,000	80	960	14,400,000
	Apples	4	5	330,000	4	5	330,000
	Plums	6	45	550,000	6	48	580,000
	Pears	5	46	506,000	5	46	500,000
Ndaragwa	Cabbages	95	3,425	51,375	120	2,100	31,500
	Tomato	20	220	7,700	38	432	30,240
	Carrots	15	450	6,750,000	33	767	13,806,000
	Onions	13	51	1,530	4	56	1,960
	Kales	13	130	1,250,000	12	110	1,520,000
	Apples	8	68	480,000	8	68	500,000
	Plums	3	27	280,000	3	27	300,000
	Pears	1	10	184,000	2	14	200,000

Table 2.3.1.4 (Cont.): Area Cropped, Production and Value of Various Horticulture Crops by Sub County, 2015-2021

Sub County	Horticultural crop	2017			2018		
		Area (Ha)	Production (Tons)	Value (KSh)	Area (Ha)	Production (Tons)	Value (KSh)
Kinangop	Cabbages	8,200	21,500	132,000,000	8,580	28,760	139,200,000
	Tomato	-	-	-	-	-	-
	Carrots	1,450	1,270	12,160,000	1,320	1,460	13,200,000
	Onions	15	160	1,100,900	15	225	4,500,000
	Kales	95	1,080	17,690,000	95	1,090	18,560,000
	Apples	15	56	720,000	15	65	750,000
	Plums	6	55	1,200,000	6	60	1,120,000
	Pears	6	65	936,240	6	67	960,000
	Spinach	615	14,215	241,000,000	640	14,950	237,635,000
Ol-Kalou	Cabbages	520	14,268	142,781,200	480	14,400	86,400,000
	Tomato	80	35	1,200,000	11	49	1,499,950
	Carrots	70	1,330	10,640,000	68	1,224	8,568,000
	Onions	47	550	13,560,000	53	556	11,453,000
	Kales	45	465	4,285,900	47	480	4,296,000
	Apples	2	22	280,000	3	34	520,000
	Plums	3	27	234,900	8	68	479,000
	Pears	8	29	288,000	8	27	285,000
Oljoro-orok	Cabbages	870	3,550	27,786,395	1,200	3,500	25,000,000
	Tomato	-	-	-	-	-	-
	Carrots	68	1,170	17,000,000	40	1,120	15,000,000
	Onions	-	-	-	-	-	-
	Kales	30	435	4,480,000	32	444	4,482,000
	Apples	3	24	350,000	4	24	420,000
	Plums	20	24	310,000	20	24	315,000
	Pears	-	-	-	-	-	-
Kipipiri	Cabbages	385	68,100	681,000,000	340	5,380	134,500,000
	Tomato	-	-	-	-	-	-
	Carrots	330	6,600	53,100,000	240	54,23	46,000,000
	Onions	12	120	60,000,000	13	169	5,070,000
	Kales	80	320	3,200,000	85	980	15,100,000
	Apples	4	5	330,000	4	6	385,000
	Plums	6	50	595,000	6	50	600,000
	Pears	5	46	510,000	5	46	504,000
Ndaragwa	Cabbages	137	3,425	51,375,000	157	170	9,650,000
	Tomato	11	220	7,700,000	51	290	19,600,000
	Carrots	30	450	6,750,000	48	520	3,700,000
	Onions	6	32	1,417,500	7	2	40,000
	Kales	11	212	1,550,000	15	210	1,490,000
	Apples	9	68	520,000	9	68	530,000
	Plums	3	27	320,000	3	27	325,000
	Pears	3	15	200,000	3	15	204,000

Source: Department of Agriculture, Livestock and Fisheries

*Provisional

Table 2.3.1.4 (Cont.): Area Cropped, Production and Value of Various Horticulture Crops by Sub County, 2015-2021

Sub County	Horticultural crop	2019			2020		
		Area (Ha)	Production (Tons)	Value (KSh)	Area (Ha)	Production (Tons)	Value (KSh)
Kinangop	Cabbages	9,500	30,175	150,875,000	9,000	315,000	157,500,000
	Tomato	-	-	-	-	-	-
	Carrots	1,200	1,260	12,000,000	1,100	1,320	12,640,000
	Onions	12	240	4,008,000	16	190	3,400,000
	Kales	95	1,085	18,750,000	98	1,055	19,000,000
	Apples	18	78	832,000	20	80	1,000,000
	Plums	6	65	1,260,000	10	69	1,100,000
	Pears	8	68	2,600,000	8	72	500,000
	Spinach	635	15,870	233,240,000	650	16,250	243,750,000
Ol-Kalou	Cabbages	546	15,600	8,420,000	520	15,600	91,000,000
	Tomato	11	58	1,700,000	12	63	1,800,000
	Carrots	68	1,224	85,680,000	65	1,170	81,900,000
	Onions	78	880	12,862,000	85	1,085	18,140,000
	Kales	48	496	4,300,000	48	498	4,288,000
	Apples	3	34	520,000	4	40	590,000
	Plums	8	68	480,000	9	54	460,000
	Pears	8	27	278,000	8	27	280,000
	Oljoro-Orok	Cabbages	1,500	3,487	26,200,000	1,550	3,590
Tomato		-	-	-	-	-	-
Carrots		40	1,160	14,500,000	55	1,180	16,400,000
Onions		-	-	-	-	-	-
Kales		35	452	4,500,000	35	454	4,540,000
Apples		5	25	48,000	5	24	48,000
Plums		20	24	305,000	20	24	310,000
Pears		-	-	-	-	-	-
Kipipiri		Cabbages	425	21,250	231,000,000	420	21,000
	Tomato	-	-	-	-	-	-
	Carrots	390	5,850	58,500,000	375	7,125	71,250,000
	Onions	13	151	5,285,000	13	144	5,076,000
	Kales	85	946	16,000,000	88	955	15,860,000
	Apples	4	5	400,000	4	5	400,000
	Plums	6	52	605,000	6	52	615,000
	Pears	5	46	504,500	5	46	506,500
	Ndaragwa	Cabbages	800	1,855	37,100,000	1,205	20,090
Tomato		50	1,200	12,000,000	50	1,330	39,900,000
Carrots		58	633	4,200,000	62	688	5,200,000
Onions		16	96	2,208,000	14	140	2,800,000
Kales		15	205	1,040,000	16	192	1,920,000
Apples		6	70	550,000	8	72	5,600,000
Plums		3	29	320,000	3	27	3,150,000
Pears		2	16	208,000	3	18	228,000

Source: Department of Agriculture, Livestock and Fisheries

*Provisional

Table 2.3.1.4 (Cont.): Area Cropped, Production and Value of Various Horticulture Crops by Sub County, 2015-2021

Sub County	Horticultural crop	2021*		
		Area (Ha)	Production (Tons)	Value (KSh)
Kinangop	Cabbages	9,350	32,620	156,876,000
	Tomato	-	-	-
	Carrots	1,250	1,420	13,570,000
	Onions	16	210	3,900,000
	Kales	98	1,020	18,660,000
	Apples	20	80	10,800,000
	Plums	10	70	1,200,000
	Pears	8	72	650,000
	Spinach	680	17,110	256,650,000
OI-Kalou	Cabbages	455	7,600	43,300,000
	Tomato	6	47	1,020,000
	Carrots	85	1,085	82,000,000
	Onions	95	1,408	22,080,000
	Kales	49	505	4,286,000
	Apples	4	39	421,000
	Plums	9	61	440,000
	Pears	8	26	290,000
	OI Joro Orok	Cabbages	1,568	12,700
Tomato		-	-	-
Carrots		57	1,083	18,700,000
Onions		-	-	-
Kales		36	458	4,590,000
Apples		5	25	50,000
Plums		20	23	312,000
Pears		-	-	-
Kipipiri		Cabbages	530	3,450
	Tomato	-	-	-
	Carrots	410	4,800	59,000,000
	Onions	13	148	5,180,000
	Kales	90	870	16,210,000
	Apples	4	5	400,000
	Plums	6	52	620,000
	Pears	5	46	505,000
	Ndaragwa	Cabbages	95	3,800
Tomato		60	1,600	41,000,000
Carrots		62	645	4,850,000
Onions		16	160	4,800,000
Kales		16	260	1,600,000
Apples		8	68	600,000
Plums		3	27	300,000
Pears		4	25	248,500

Source: Department of Agriculture, Livestock and Fisheries

Table 2.3.1.5: Support Services to Agriculture, Livestock and Fisheries by Sub County, 2015-2021

Sub County	Practising Agricultural Personnel	Number									
		2015	2016	2017	2018	2019	2020	2021*			
Kinangop	Veterinarians	2	1	1	1	1	1	1	2		
	Paraveterinarians	21	14	14	14	14	14	14	14		
	Hides and Leather Officers	1	-	-	1	1	1	1	-		
	Private Veterinarians		
	Private Paraveterinarian		
Ol- Kalou	Veterinarians	4	4	4	4	3	3	3	5		
	Paraveterinarians	11	11	11	11	12	12	12	12		
	Hides and Leather Officers	-	-	-	-	-	-	-	-		
	Private Veterinarians		
	Private Paraveterinarian		
Ol Joro-Orok	Veterinarians	1	-	-	1	1	1	1	1		
	Paraveterinarians	12	6	6	6	6	6	6	6		
	Hides and Leather Officers	-	-	-	-	-	-	-	-		
	Private Veterinarians		
	Private Paraveterinarian		
Kpipiri	Veterinarians	1	-	-	1	1	1	1	1		
	Paraveterinarians	9	7	7	7	7	7	7	7		
	Hides and Leather Officers	-	-	-	-	-	-	-	-		
	Private Veterinarians		
	Private Paraveterinarian		
Ndaragwa	Veterinarians	1	1	1	1	1	1	1	1		
	Paraveterinarians	21	10	10	10	4	4	4	4		
	Hides and Leather Officers	1	-	-	-	-	-	-	-		
	Private Veterinarians		
	Private Paraveterinarian		
Total	Veterinarians	9	6	6	8	7	7	7	10		
	Paraveterinarians	74	48	48	48	43	43	43	43		
	Hides and Leather Officers	2	0	0	1	1	1	1	0		
	Private Veterinarians		
	Private Paraveterinarian		

Source: Department of Agriculture, Livestock and Fisheries County Government of Nyandarua

Table 2.3.1.6: Area under Irrigation by Sub County and Type of Crop, 2015-2021

Sub County	Type of Crop	Hectares								
		2015	2016	2017	2018	2019	2020	2021*		
Kinangop	Cabbages	88	88	90	90	92	92	92	92	
	Cutflowers,Spices	40	40	40	42	44	44	44	44	
Ol-Joro-Orok	Cutflowers,Cabbages,Strawberries	33	33	35	35	35	35	35	35	
	Snowpeas, Carrots, Onions	148	148	150	150	160	160	160	160	
Ndaragwa	Tomatoes, Cabbages, Onions, French Beans	242	245	245	245	245	247	247	247	

Source: Department of Agriculture, Livestock and Fisheries

Table 2.3.1.7: Estimated Livestock Population by Type, 2015-2021

Type of Livestock	Types/Breeds	Number								
		2015	2016	2017	2018	2019	2020	2021*		
1. Cattle	(a) Dairy	317,032	323,000	330,000	342,000	349,042	387,325	393,973		
	(b) Beef	30,552	30,620	30,986	32,942	33,942	36,444	39,336		
2. Sheep	(a) Wool	201,857	200,000	209,800	270,000	277,700	303,315	320,345		
	(b) Hair	146,020	105,500	107,000	155,784	108,300	113,724	122,088		
3. Goats	(a) Dairy	10,133	10,900	11,000	15,900	16,049	15,973	17,068		
	(b) Meat	80,859	60,600	61,600	62,500	63,153	65,099	72,904		
4. Poultry	(a) Indigenous	453,659	357,300	361,600	568,600	580,200	554,500	569,428		
	(b) Layers	212,145	27,200	27,800	24,600	30,000	19,500	25,870		
	(c) Broilers	9,330	12,300	12,400	12,450	12,500	8,410	12,293		
	(d) Turkeys	5,514	5,514	5,600	5,650	5,700	7,000	7,577		
	(e) Geese	6,621	6,700	6,700	6,830	6,830	8,155	9,691		
	(f) Ducks	7,236	7,300	7,400	7,450	7,600	7,950	8,850		
5. Pigs		1,187	1,720	1,750	1,782	3,342	2,589	2,792		
6. Rabbits		38,004	3,800	3,950	3,700	3,700	24,304	25,899		
7. Camels		-	-	-	-	-	5	7		
8. Horses		15	15	17	17	17	-	16		
9. Donkeys		10,288	9,500	9,800	10,000	10,000	6,019	6,913		

Source: Department of Agriculture, Livestock and Fisheries, County Government of Nyandarua

Table 2.3.1.8: Estimated Livestock Population by Type and Sub-County, 2020-2021

Sub-County	Type of Livestock	Types/Breeds	Number	
			2020	2021*
Kinangop	1. Cattle	(a) Dairy	54,650	54,650
		(b) Beef	3,675	3,675
	2. Sheep	(a) Wool	57,000	57,000
		(b) Hair	4,310	4,310
	3. Goats	(a) Dairy	3,550	3,550
		(b) Meat	2,500	2,500
	4. Poultry	(a) Indigenous	45,500	45,500
		(b) Layers	1,550	1,550
		(c) Broilers	355	355
		(d) Turkeys	800	800
		(e) Geese	1,675	1,675
		(f) Ducks	1,450	1,450
	5. Pigs		160	160
	6. Rabbits		950	950
7. Camels		-	-	
8. Horses		-	-	
9. Donkeys		1,455	1,455	
Njabini	1. Cattle	(a) Dairy	46,650	48,983
		(b) Beef	2,775	2,914
	2. Sheep	(a) Wool	55,000	60,500
		(b) Hair	3,910	4,301
	3. Goats	(a) Dairy	2,350	2,585
		(b) Meat	2,300	2,530
	4. Poultry	(a) Indigenous	41,500	47,725
		(b) Layers	1,150	1,265
		(c) Broilers	335	355
		(d) Turkeys	600	618
		(e) Geese	1,470	1,514
		(f) Ducks	1,250	1,313
	5. Pigs		130	160
	6. Rabbits		650	780
7. Camels		-	-	
8. Horses		-	6	
9. Donkeys		-	214	
Oi-Kalou	1. Cattle	(a) Dairy	61,800	61,800
		(b) Beef	11,020	11,020
	2. Sheep	(a) Wool	66,650	66,650
		(b) Hair	13,290	13,290
	3. Goats	(a) Dairy	850	850
		(b) Meat	3,095	3,095
	4. Poultry	(a) Indigenous	93,000	93,000
		(b) Layers	8,150	8,150
		(c) Broilers	3,060	3,060
		(d) Turkeys	2,250	2,250
		(e) Geese	2,050	2,050
		(f) Ducks	3,000	3,000
	5. Pigs		750	750
	6. Rabbits		6,350	6,350
7. Camels		-	-	
8. Horses		-	-	
9. Donkeys		1,520	1,520	

Source: Department of Agriculture, Livestock and Fisheries, County Government of Nyandarua

Table 2.3.1.8 (Cont.): Estimated Livestock Population by Type and Sub-County, 2020-2021

Sub-County	Type of Livestock	Types/Breeds	Number	
			2020	2021*
Mirangine	1. Cattle	(a) Dairy	34,245	34,245
		(b) Beef	1,734	3,347
	2. Sheep	(a) Wool	29,365	39,365
		(b) Hair	3,524	3,524
	3. Goats	(a) Dairy	323	377
		(b) Meat	1,254	1,254
	4. Poultry	(a) Indigenous	52,000	47,203
		(b) Layers	2,350	3,261
		(c) Broilers	1,060	1,163
		(d) Turkeys	950	966
		(e) Geese	450	997
		(f) Ducks	1,200	1,489
	5. Pigs		64	194
	6. Rabbits		1,354	2,534
7. Camels		-	-	
8. Horses		-	-	
9. Donkeys		464	564	
Ol Joro Orok	1. Cattle	(a) Dairy	45,600	45,600
		(b) Beef	2,500	2,500
	2. Sheep	(a) Wool	51,200	51,200
		(b) Hair	30,140	30,140
	3. Goats	(a) Dairy	1,200	1,200
		(b) Meat	2,750	2,750
	4. Poultry	(a) Indigenous	120,300	120,300
		(b) Layers	-	4,844
		(c) Broilers	-	3,460
		(d) Turkeys	-	383
		(e) Geese	-	825
		(f) Ducks	-	468
	5. Pigs		520	520
	6. Rabbits		5,500	5,500
7. Camels		-	-	
8. Horses		-	-	
9. Donkeys		-	400	

Source: Department of Agriculture, Livestock and Fisheries, County Government of Nyandarua

*Provisional

Table 2.3.1.8 (Cont.): Estimated Livestock Population by Type and Sub-County, 2020-2021

Sub-County	Type of Livestock	Types/Breeds	Number	
			2020	2021*
Kipipiri	1. Cattle	(a) Dairy	58,080	58,080
		(b) Beef	3,340	3,340
	2. Sheep	(a) Wool	33,900	33,900
		(b) Hair	5,400	5,400
	3. Goats	(a) Dairy	2,350	2,350
		(b) Meat	2,700	2,700
	4. Poultry	(a) Indigenous	67,200	67,200
		(b) Layers	1,300	1,300
		(c) Broilers	600	600
		(d) Turkeys	800	800
		(e) Geese	1,310	1,310
		(f) Ducks	250	250
	5. Pigs		115	115
6. Rabbits		3,800	3,800	
7. Camels		-	-	
8. Horses		-	-	
9. Donkeys		780	780	
Ndaragwa	1. Cattle	(a) Dairy	86,300	90,615
		(b) Beef	11,400	12,540
	2. Sheep	(a) Wool	10,200	11,730
		(b) Hair	53,150	61,123
	3. Goats	(a) Dairy	5,350	6,156
		(b) Meat	50,500	58,075
	4. Poultry	(a) Indigenous	135,000	148,500
		(b) Layers	5,000	5,500
		(c) Broilers	3,000	3,300
		(d) Turkeys	1,600	1,760
		(e) Geese	1,200	1,320
		(f) Ducks	800	880
	5. Pigs		850	893
6. Rabbits		5,700	5,985	
7. Camels		5	7	
8. Horses		-	10	
9. Donkeys		1,800	1,980	
Total			1,560,312	1,633,500

Source: Department of Agriculture, Livestock and Fisheries, County Government of Nyandarua

*Provisional

Table 2.3.1.9: Number, Quantity and Value of Animals Slaughtered by Type and Sub County, 2020-2021

Sub county	2020				2021*			
	Type	Number	Quantity (Kgs)	Value(KSh)	Type	Number	Quantity (Kgs)	Value(KSh)
Kinangop	Bovine	3,041	760,250	266,087,500	Bovine	3,033	758,250	265,387,500
	Ovine	21,723	434,460	173,784,000	Ovine	22,354	447,080	178,832,000
	Carprine	284	5,680	2,272,000	Carprine	300	6,000	2,400,000
OI-Kalou	Bovine	3,887	971,750	340,112,500	Bovine	3,981	995,250	348,337,500
	Ovine	18,317	366,340	146,536,000	Ovine	18,847	376,940	150,776,000
	Carprine	700	14,000	5,600,000	Carprine	5,050	101,000	40,400,000
OI-Joro-Orok	Bovine	1,132	283,000	99,050,000	Bovine	1,146	286,500	100,275,000
	Ovine	5,284	105,680	42,272,000	Ovine	5,438	108,760	43,504,000
	Carprine	43	860	344,000	Carprine	476	9,520	3,808,000
Kipipiri	Bovine	2,046	511,500	127,875,000	Bovine	2,072	518,000	181,300,000
	Ovine	5,871	117,420	46,968,000	Ovine	6,042	120,840	48,336,000
	Carprine	997	19,940	7,976,000	Carprine	7,172	143,440	57,376,000
Ndaragwa	Bovine	1,326	331,500	116,025,000	Bovine	1,343	335,750	117,512,500
	Ovine	7,515	150,300	60,120,000	Ovine	7,733	154,660	61,864,000
	Carprine	1,580	31,600	12,640,000	Carprine	9,963	199,260	79,704,000
TOTALS	Bovine	11,432	2,575,000	850,100,000	Bovine	11,575	2,893,750	1,012,812,500
	Ovine	58,710	1,068,520	427,408,000	Ovine	60,414	1,208,280	483,312,000
	Carprine	3,561	71,220	28,488,000	Carprine	22,961	459,220	183,688,000

Source: Department of Agriculture, Livestock and Fisheries, County Government of Nyandarua

Table 2.3.1.10: Quantity and Value of Hides and Skins Produced, 2020-2021

Sub county	Type	Number		Value(KSh)	
		2020	2021	2020	2021
Kinangop	Bovine	3,041	3,033	1,216,400	1,516,500
	Ovine	21,723	22,354	2,172,300	2,235,400
	Carprine	284	300	28,400	30,000
OI-kalou	Bovine	3,887	3,981	1,943,500	1,990,500
	Ovine	18,317	18,847	1,831,700	1,884,700
	Carprine	700	5,050	70,000	505,000
OI-Joro-Orok	Bovine	1,132	1,146	566,000	573,000
	Ovine	5,284	5,438	528,400	543,800
	Carprine	43	476	4,300	47,600
Kipipiri	Bovine	2,046	2,072	1,023,000	1,036,000
	Ovine	5,871	6,042	587,100	604,200
	Carprine	997	7,172	99,700	717,200
Ndaragwa	Bovine	1,326	1,343	663,000	671,500
	Ovine	7,515	7,733	751,500	773,300
	Carprine	1,580	9,963	158,000	996,300
County Total	Bovine	11,432	11,575	5,411,900	5,787,500
	Ovine	58,710	60,414	5,871,000	6,041,400
	Carprine	3,561	22,961	360,400	2,296,100

Table 2.3.1.1.1: Estimated Quantity of Milk Production by Sub County, 2015-2021

Sub County	Quantity(Litres)						
	2015	2016	2017	2018	2019	2020	2021*
Kinangop	67,499,400	68,849,388	70,226,376	75,844,456	87,375,303	93,867,478	130,291,275
OI-Kalou	35,138,988	35,841,768	36,558,603	39,483,291	52,350,200	52,055,752	24,337,484
OI Joro Orok	30,911,400	31,529,628	32,160,220	34,733,038	38,435,856	41,604,525	37,551,600
Kipipiri	36,095,898	36,817,816	37,453,192	40,449,447	49,458,982	53,016,615	..
Ndaragwa	56,181,900	57,305,538	58,451,648	63,127,780	68,960,500	72,037,586	74,919,089
Total	225,827,586	230,344,138	234,850,039	253,638,012	296,580,841	312,581,956	267,099,448

Source: Department of Agriculture, Livestock and Fisheries, County Government of Nyandarua/ KDB

Table 2.3.1.1.2: Estimated Value of Milk Production by Sub County, 2015-2021

Sub County	Value (Kshs)						
	2,015	2,016	2,017	2,018	2,019	2,020	2021*
Kinangop	2,159,980,800	2,065,481,640	2,177,017,656	2,427,022,592	2,883,384,966	3,754,699,120	5,019,569,625
OI-Kalou	1,124,477,616	1,075,253,040	1,133,316,693	1,263,465,312	1,727,557,600	2,082,230,080	827,474,456
OI Joro Orok	989,164,800	945,888,840	99,516,820	1,111,457,216	1,268,383,248	1,664,181,000	1,314,306,000
Kipipiri	1,155,068,736	1,104,534,480	1,161,048,952	1,294,382	1,632,146,406	2,120,664,600	..
Ndaragwa	1,787,820,800	1,719,166,140	1,812,001,088	2,020,088,960	2,275,696,500	2,881,503,440	2,846,925,399
Total	7,216,512,752	6,910,324,140	6,382,901,209	6,823,328,462	9,787,168,720	12,503,278,240	10,008,275,480

Source: Department of Agriculture, Livestock and Fisheries, County Government of Nyandarua/ KDB

Table 2.3.1.13: Livestock Production, Quantities and Value by Sub County, 2021

Sub County	Product	2021*	
		Quantity	Value
Kinangop	1. Eggs	3,744,000	37,440,000
	2. Hides	13,680	136,800
	3. Skin	13,200	528,000
	4. Honey	1,600	1,280,000
	5. Wool	-	-
Njabini	1. Eggs	741,600	11,124,000
	2. Hides	850	17,000
	3. Skin	1,250	12,500
	4. Honey	51,100	40,880,000
	5. Wool	29,500	2,360,000
Ol-Kalou	1. Eggs	4,902,000	73,530,000
	2. Hides	1,835	183,500
	3. Skin	10,003	400,120
	4. Honey	1,700	1,360,000
	5. Wool	-	-
Mirangine	1. Eggs	4,499,610	44,996,100
	2. Hides	1,536	-
	3. Skin	6,621	-
	4. Honey	1,215	729,000
	5. Wool	-	-
Ol Joro	1. Eggs	2,076,030	31,140,450
	2. Hides	-	-
	3. Skin	-	-
	4. Honey	31,105	31,105,000
	5. Wool	-	-
Kipipiri	1. Eggs	849,060	12,735,900
	2. Hides	1,005	100,500
	3. Skin	2,309	92,360
	4. Honey	15,603	12,482
	5. Wool	35,000	2,800,000
Ndaragwa	1. Eggs	4,947,300	74,209,500
	2. Hides	1,328	132,800
	3. Skin	9,761	390,440
	4. Honey	24,150	19,320,000
	5. Wool	19,425	194,250

Source: Department of Agriculture, Livestock and Fisheries, County Government of Nyandarua.

*Provisional

Table 2.3.1.14: Livestock Vaccinated Against Diseases, 2018-2021

Sub County	Type of Vaccine	Number			
		2018	2019	2020	2021*
Kinangop	Foot and mouth disease	19,000	9,698	12,846	52,662
	Lumpy skin disease	18,898	9,132	12,797	52,562
	Riftvalley fever disease	-	2,000	-	-
	Rabies	760	1,056	1,140	7,304
	East Coast Fever	-	-	-	-
Ol-kalou	Foot and mouth disease	9,000	4,594	6,085	24,945
	Lumpy skin disease	8,952	4,326	6,062	24,945
	Riftvalley fever disease	-	3,000	-	-
	Rabies	360	499	540	3,460
	East Coast Fever	-	-	-	-
Ol-joro-orok	Foot and mouth disease	5,000	2,552	3,381	13,858
	Lumpy skin disease	4,973	2,403	3,368	13,858
	Riftvalley fever disease	-	-	-	-
	Rabies	200	278	300	1,922
	East Coast Fever	-	-	-	-
Kipipiri	Foot and mouth disease	11,000	5,615	7,437	30,488
	Lumpy skin disease	10,940	5,287	7,409	30,488
	Riftvalley fever disease	-	-	-	-
	Rabies	440	610	660	4,229
	East Coast Fever	-	-	-	-
Ndaragwa	Foot and mouth disease	6,000	3,062	4,056	16,631
	Lumpy skin disease	5,968	2,883	4,041	16,631
	Riftvalley fever disease	-	-	-	-
	Rabies	240	332	360	2,306
	East Coast Fever	-	-	2,927	-
County Total	Foot and mouth disease	50,000	25,521	33,805	138,584
	Lumpy skin disease	49,731	24,031	33,677	138,484
	Riftvalley fever disease	-	5,000	-	-
	Rabies	2,000	2,775	3,000	19,221
	East Coast Fever	-	-	2,927	-

Source: Department of Agriculture, Livestock and Fisheries, County Government of Nyandarua

*Provisional

Table 2.3.1.15: Number of Beehives by Type and Sub County, 2015-2021

		Number						
Sub County	Type of Beehive	2015	2016	2017	2018	2019	2020	2021*
Kinangop	Kenya Top Bar Hive	600	625	650	670	675	680	700
	Langstroth	770	810	850	870	875	800	820
	Log hive	1,400	1,335	1,300	1,270	1,255	1,230	1,200
Njabini	Kenya Top Bar Hive	450	475	505	523	550	570	600
	Langstroth	669	701	723	750	775	800	555
	Log hive	1,618	1,587	1,532	1,487	1,465	1,430	1,400
Ol-Kalou	Kenya Top Bar Hive	605	625	650	670	675	680	450
	Langstroth	901	924	948	962	976	998	1,020
	Log hive	1,589	1,572	1,556	1,549	1,538	1,536	1,520
Mirangine	Kenya Top Bar Hive	112	120	125	131	143	150	157
	Langstroth	595	605	611	617	620	630	639
	Log hive	544	533	524	514	514	502	483
Ol Joro Orok	Kenya Top Bar Hive	295	302	311	316	325	336	344
	Langstroth	839	850	863	870	875	800	827
	Log hive	1,375	1,365	1,348	1,337	1,328	1,312	1,299
Kipipiri	Kenya Top Bar Hive	789	801	813	821	832	844	850
	Langstroth	843	857	870	877	584	590	600
	Log hive	1,302	1,293	1,286	1,270	1,263	1,256	1,240
Ndaragwa	Kenya Top Bar Hive	2,050	2,063	2,070	2,079	2,088	2,093	2,100
	Langstroth	542	555	562	573	581	590	599
	Log hive	3,800	3,850	3,999	4,050	4,150	4,230	4,442
Total		21,688	21,848	22,096	22,206	22,087	22,057	21,845

Source: Department of Agriculture, Livestock and Fisheries, County Government of Nyandarua

*Provisional

Table 2.3.1.16: Number and Size of Gazetted and Non Gazetted Forest by Sub County, 2015-2021

Sub County	Category	Unit	2015	2016	2017	2018	2019	2020	2021
Kinangop	Gazetted forests	No.	2	2	2	2	2	2	2
	Non - gazetted forests	No.	-	-	-	-	-	-	-
	Size of gazetted forests	Ha	13,471.9	13,471.9	13,471.9	13,471.9	13,471.9	13,471.9	13,471.9
	Size of non - gazetted forests	Ha	-	-	-	-	-	-	-
Olkalau	Gazetted forests	No.	-	-	-	-	-	-	-
	Non - gazetted forests	No.	5	5	5	5	5	5	5
	Size of gazetted forests	Ha	-	-	-	-	-	-	-
	Size of non - gazetted forests	Ha	94.04	94.04	94.04	94.04	94.04	94.04	94.04
Oljoro-Orok	Gazetted forests	No.	1	1	1	1	1	1	1
	Non - gazetted forests	No.	-	-	-	-	-	-	-
	Size of gazetted forests	Ha	3,326.00	3,326.00	3,326.00	3,326.00	3,326.00	3,326.00	3,326.00
	Size of non - gazetted forests	Ha	-	-	-	-	-	-	-
Kipipiri	Gazetted forests	No.	1	1	1	1	1	1	1
	Non - gazetted forests	No.	-	-	-	-	-	-	-
	Size of gazetted forests	Ha	21,644.4	21,644.4	21,644.4	21,644.4	21,644.4	21,644.4	21,644.4
	Size of non - gazetted forests	Ha	-	-	-	-	-	-	-
Ndaragwa	Gazetted forests	No.	1	1	2	2	2	2	2
	Non - gazetted forests	No.	-	-	-	-	-	-	-
	Size of gazetted forests	Ha	12,918.5	12,918.5	14,179.1	14,179.1	14,179.1	14,179.1	14,179.1
	Size of non - gazetted forests	Ha	-	-	-	-	-	-	-
Total	Gazetted forests	No.	5	5	6	6	6	6	6
	Non - gazetted forests	No.	5	5	5	5	5	5	5
	Size of gazetted forests	Ha	51,361	51,361	52,621	52,621	52,621	52,621	52,621
	Size of non - gazetted forests	Ha	94	94	94	94	94	94	94

Source: Kenya Forest Service, Nyandarua County

Table 2.3.1.17: Quantity and Value of Forest Production by Type, 2015-2021

Main Forest Products	2015		2016		2017		2018	
	Quantity	Value (KSh)	Quantity	Value (KSh)	Quantity	Value (KSh)	Quantity	Value (KSh)
Timber	174,610	9,778,160,000	185,135	10,367,560,000	187,020	10,473,120,000	182,945	10,244,920,000
Poles	93,870	985,635,000	128,745	1,351,822,500	98,240	1,031,520,000	131,730	1,383,165,000
Casuarinnas pole	202,750	709,625,000	189,035	661,622,500	191,865	671,527,500	220,840	772,940,000
No. of people engaged in forestry activity	222,460	4,449,200,000	225,700	4,514,000,000	225,370	4,507,400,000	309,180	6,183,600,000
Seedlings production (Millions)-both private and KFS nurseries.	995	..	650	..	481	..	428	..
Hill tops and slopes and mountain areas protected	8,214,041	..	6,349,190	..	3,553,486	..	3,784,962	..
Average No. of trees per farm	190,329	..	190,329	428.00	190,329	..	190,329	..
Community Forest Associations (CFA) established	155	..	155	..	155	..	155	..
Quantity of timber produced (c.u.m)	5	..	5	..	5	..	5	..

127

Main Forest Products	2019		2020		2021	
	Quantity	Value (KSh)	Quantity	Value (KSh)	Quantity	Value (KSh)
Timber	247,460	13,857,760,000	181,360	10,156,160,000	138,950	7,781,200,000
Poles	167,125	1,754,812,500	83,825	880,162,500	78,840	827,820,000
Casuarinnas pole	288,840	1,010,940,000	173,690	607,915,000	155,835	545,422,500
No. of people engaged in forestry activity	344,415	6,888,300,000	195,575	3,911,500,000	205,710	4,114,200,000
Seedlings production (Millions)-both private and KFS nurseries.	495	..	567	..	620	..
Hill tops and slopes and mountain areas protected	3,409,110	..	3,784,962	..	4,933,228	..
Average No. of trees per farm	190,329	..	190,329	..	190,329	..
Community Forest Associations (CFA) established	155	..	155	..	155	..
Quantity of timber produced (c.u.m)	5	..	5	..	5	..

Source: Kenya Forest Service, Nyandarua County

.. Data not Available

Table 2.3.1.18: Aquaculture Statistics Per Sub-County, 2021*

Indicator	Kinangop	Ol Kalou	Ol Joro Orok	Kipipiri	Ndaragwa	Total
Number of Farmers	165	290	230	310	325	1,320
Number of Operating Ponds	117	65	50	95	126	453
Area of Operating Ponds (M2)	35,100	19,500	15,000	28,500	37,800	135,900
Number of Inactive Ponds	49	224	180	215	199	867
Area of Inactive Ponds (M2)	21,300	60,600	54,000	64,500	59,700	260,100

Source: Department of Livestock Devt and Fisheries, County Government of Nyandarua

Table 2.3.1.19: Number and Value of Fingerlings Stocked by Species, 2021*

Species	Number	Value (Kshs)
Oreochromis Niloticus	48,000	720,000
Clarias Gariepinus	45,000	675,000
Onchorynchus Mykiss	26,000	1,560,000
Common Carps
Total	119,000	2,955,000

Department of Livestock Devt and Fisheries, County Government of Nyandarua

Table 2.3.1.20: Quantity and Value of Fish Harvested by Species, 2021*

Species	Number	Value (Kshs)
Oreochromis Niloticus	2,652	795,600
Clarias Gariepinus	5,466	1,639,800
Onchorynchus Mykiss	1,262	1,262,000
Common Carps	9,380	3,697,400
Total	18,760	7,394,800

Department of Livestock Devt and Fisheries, County Government of Nyandarua

2.3.2 Energy

Energy - energy supply, energy use, energy balances, security of supply, energy markets, trade in energy, energy efficiency, renewable energy sources, government expenditure on energy.

Excludes

- energy prices

Notes and Definitions

Domestic Use: These are domestic customers. They are low voltage level (240 /415kV) users

Small Commercial: These are medium commercial and industrial customers. They are medium Voltage level (11&33 kV) users

Industrial Use: These are large commercial and industrial customers. They are High Voltage level (66 & 132 kV) users

Street Lighting: They are low voltage level (240 /415kV) users

Pump Prices: These are the maximum retail petroleum prices calculated by the Energy Regulatory Authority in accordance with Legal Notice No.196 of 2010.

Table 2.3.2.1: Average Monthly Pump Prices in Kenya Shillings for Fuel by Category, 2015-2021

Ksh

Month	Super Petrol					Diesel					Kerosene										
	2015	2016	2017	2018	2019	2020	2021	2015	2016	2017	2018	2019	2020	2021	2015	2016	2017	2018	2019	2020	2021
January	93.85	89.63	97.00	107.23	104.96	110.02	106.94	84.50	77.87	85.42	95.98	103.17	102.34	96.56	66.75	47.25	64.56	75.86	102.64	103.98	87.33
February	85.72	87.50	101.24	108.85	100.84	112.83	115.10	76.70	69.07	90.43	98.10	96.91	104.62	102.06	53.50	40.75	68.29	77.83	97.44	102.87	92.61
March	90.45	86.58	102.02	108.39	102.10	110.85	122.69	77.37	66.91	91.60	99.00	97.55	101.83	107.79	56.83	43.28	69.07	78.53	100.39	95.66	98.01
April	90.33	81.74	99.13	107.77	107.78	95.30	122.69	78.65	67.43	89.92	99.00	103.31	100.00	107.79	58.30	45.08	65.59	79.79	102.45	79.71	98.01
May	93.86	85.26	100.56	108.10	112.74	85.76	126.23	80.50	71.56	89.22	99.78	105.29	80.80	108.48	60.32	48.09	66.39	79.29	105.94	82.20	101.70
June	99.22	87.20	99.71	109.73	115.80	91.54	127.00	84.46	74.93	88.07	104.73	105.68	77.00	107.79	62.84	59.17	66.15	85.15	105.20	64.90	98.01
July	99.53	93.93	98.08	113.11	116.08	102.91	127.00	85.71	84.42	85.65	104.38	104.81	94.30	107.79	63.80	62.57	63.68	88.26	102.90	67.88	98.01
August	103.57	96.13	97.07	114.63	113.24	106.38	127.00	84.50	85.69	87.03	103.87	101.52	97.06	107.79	59.06	63.60	65.54	86.00	104.87	86.08	98.01
September	103.57	92.40	99.28	126.36	113.51	107.86	134.49	81.15	83.64	88.03	116.46	103.96	96.95	115.67	53.65	60.23	65.47	98.74	101.58	85.58	110.91
October	94.26	92.57	102.63	116.42	108.78	109.70	129.49	83.59	83.31	89.88	110.63	102.88	95.35	110.68	57.12	59.84	67.28	109.74	102.01	86.16	103.64
November	91.44	95.94	103.66	118.79	110.47	108.28	129.49	80.82	83.36	93.56	113.73	104.69	93.13	110.68	55.90	63.27	72.32	112.73	104.15	84.07	103.64
December	91.04	95.20	105.12	114.25	109.33	109.25	129.49	79.67	89.39	93.60	113.18	101.81	94.25	110.68	54.36	64.67	72.50	106.13	102.34	85.99	103.64
Average	94.74	90.34	100.46	112.80	109.64	104.22	124.80	81.47	78.13	89.37	104.90	102.63	94.80	107.81	58.54	54.82	67.24	89.84	102.66	85.42	99.46

Source: EPRA, KNBS

Table 2.3.2.2: Summary of GoK Funded Last-Mile Connectivity 2015-2021

Sub County	2017		2018		2019		2020		2021	
	Number of Schemes	Number of Customers	Number of Schemes	Number of Customers	Number of Schemes	Number of Customers	Number of Schemes	Number of Customers	Number of Schemes	Number of Customers
GoK Funded LMCP Schemes										
Kinangop	2	112	15	636	3	98	9	334	4	92
Ol Kalou	1	30	17	730	5	180	3	52	2	80
Ol Joro Orok	0	0	1	22	1	41	1	33	2	75
Kipipiri	0	0	3	161	1	29	0	0	0	0
Ndaragwa	1	41	7	310	4	124	2	57	2	100
Total	4	183	43	1859	14	472	15	476	10	347

Source: Kenya Power, Nyandarua County

Table 2.3.2.3: Connectivity Schemes by Type and Subcounty

Scheme Type/Subcounty	Number	
	Schemes	Connected Customers
GoK Funded LMCP	86	3,337
Kinangop	33	1,272
Ol Kalou	28	1,072
Ol Joro Orok	5	171
Kipipiri	4	190
Ndaragwa	16	632
Donor Funded LMCP	100	5,200
Kinangop	19	762
Ol Kalou	32	1,352
Ol Joro Orok	15	906
Kipipiri	20	1,206
Ndaragwa	14	974
Transformer Densification	59	1,044
Kinangop	21	367
Ol Kalou	5	87
Ol Joro Orok	12	238
Kipipiri	13	192
Ndaragwa	8	160
REREC Schemes	104	4,664
Kinangop	23	976
Ol Kalou	19	770
Ol Joro Orok	24	1,421
Kipipiri	17	657
Ndaragwa	21	840

Source: Kenya Power, Nyandarua

Table 2.3.2.4: Percentage Distribution of Households by main source of Lighting fuel and Sub County, 2019

Type of Fuel	Percentage							Aberdare National Park
	Kinangop	Nyandarua South	Mirangine	Kipipiri	Nyandarua Central	Nyandarua West	Nyandarua North	
Conventional Households								
Mains electricity	51.20	39.60	38.20	27.00	52.40	48.70	30.40	100.00
Paraffin Pressure lamp	0.50	0.40	0.40	0.40	0.40	0.40	0.40	0.00
Paraffin Lantern	15.70	13.00	19.50	16.40	11.70	13.80	15.70	0.00
Paraffin Tin lamp	6.00	6.00	9.50	10.20	6.80	8.40	10.30	0.00
Gas Lamp	0.00	0.10	0.00	0.10	0.00	0.10	0.00	0.00
Wood	0.10	0.10	0.20	0.20	0.10	0.10	0.20	0.00
Solar	19.50	34.00	25.50	37.30	22.60	23.90	36.30	0.00
Torch/ Spotlight-Solar Charged	2.70	2.90	2.90	3.80	2.30	1.90	2.70	0.00
Torch/ Spot light-Dry cells	0.60	1.20	1.20	1.70	1.10	0.90	1.40	0.00
Candle	2.20	1.90	1.30	1.20	1.90	1.30	1.10	0.00
Battery (Car/Charged)	1.30	0.90	1.20	1.60	0.70	0.50	1.50	0.00
Generator (Diesel/Petrol)	0.10	0.00	0.00	0.00	0.00	0.00	0.00	0.00
Biogas	-	0.00	0.00	0.00	0.00	0.00	0.00	0.00
Not Stated	0.00	0.00	0.00	0.00	0.00	0.00	0.00	0.00

Source: KNBS, 2019 KPHC

Table 2.3.2.5: Percentage Distribution of Households by Main Source of Cooking Fuel by Subcounty, 2019

Sub County	Households	Electricity	Parrafin	Gas LPG	Bio Gas	Firewood	Charcoal	Percentage
								Solar
Kinangop	30,847	0.3	1.9	13.1	0.3	66.5	17.9	-
Nyandarua South	25,650	0.2	1.5	17.3	0.2	68.3	12.4	0.1
Mirangine	17,880	0.3	0.9	6.8	0.2	77.7	14.1	0.1
Kipipiri	25,077	0.3	0.8	6.6	0.2	80.5	11.4	0.1
Nyandarua Central	21,852	0.3	1.6	19.6	0.2	59.2	19.2	-
Nyandarua West	29,003	0.4	1.5	15.1	0.2	62.7	20	-
Nyandarua North	27,906	0.1	0.8	8.3	0.3	77.2	13.3	-
Aberdare National Park	9	-	-	44.4	-	33.3	22.2	-

Source: KNBS, KPHC Reports

Table 2.3.2.6: Number of Flood Lights Installed by Ward and Sub County, 2017/18-2020/21

Sub County	Number				
	2017/18	2018/19	2019/20	2020/21	Total
Ol Kalou	-	-	2	14	16
Karau	-	-	-	3	3
Kaimbaga	-	-	-	4	4
Rurii	-	-	1	3	4
Mirangine	-	-	-	4	4
Kanjuiiri Ridge	-	-	1	-	1
Kinangop	-	10	21	14	45
Engineer	-	-	1	-	1
North Kinangop	-	-	-	1	1
Murungaru	-	1	1	-	2
Magumu	-	1	4	2	7
Gathaara	-	-	10	-	10
Nyakio	-	6	4	6	16
Njabini	-	-	-	5	5
Githabai	-	2	1	-	3
Kipipiri	-	-	8	9	17
Kipipiri	-	-	3	-	3
Geta	-	-	4	-	4
Githioro	-	-	1	3	4
Wanjohi	-	-	-	6	6
Ol Jororok	-	-	7	3	10
Charagita	-	-	3	-	3
Gathanji	-	-	4	2	6
Gatimu	-	-	-	1	1
Weru	-	-	-	-	-
Ndaragwa	-	3	16	12	31
Kiriita	-	3	9	6	18
Leshau Pondo	-	-	5	-	5
Central	-	-	2	6	8
Shamata	-	-	-	-	-
Total	-	13	54	52	119

Source: Department of Energy, Transport and Public Works, Nyandarua County Government

2.3.3 Mining, Manufacturing, Construction

Mining, manufacturing, construction – statistics on specific industrial activities, e.g. steel, shipbuilding, and on construction, trade in specific products related to mining, manufacturing and construction.

Excludes

- prices of manufactured products

- construction prices

Notes and Definitions

Residential: A residential building is defined as the building which provides more than half of its floor area for dwelling purposes. In other words, residential building provides sleeping accommodation with or without cooking or dining or both facilities.

Non-Residential: Non-residential buildings consists of buildings other than dwellings such as the warehouses and industrial buildings, commercial buildings, buildings for public entertainment, hotels, restaurants, educational buildings, health buildings, etc.

Floor Area: Floor area or floor space is the area (measured as square feet or square metres) taken up by a building or part of it.

Table 2.3.3.1: Number and Value of Building Plans Approved by Sub-County, 2019-2021

Sub County	Number			Value(KSh)		
	2019	2020	2021	2019	2020	2021
Kinangop	61	37	39	329,746,800.00	218,012,245.71	349,573,525.00
Ol Kalou	82	47	67	524,073,750.00	350,332,796.96	545,257,380.00
Ol Joro Orok	86	46	45	368,820,640.00	418,568,103.60	320,368,200.00
Kipipiri	22	5	25	88,916,100.00	46,070,379.00	218,434,800.00
Ndaragwa	30	12	24	120,017,800.00	68,312,963.10	202,506,250.00
Total	281	147	200	1,431,575,090.00	1,101,296,488.37	1,636,140,155.00

Source: Department of Physical Planning and Urban Development, County Government of Nyandarua

2.4 Transport

Transport – covers statistics on all modes of transport (air, rail, road, inland waterways, sea), includes topics like transport infrastructure, equipment, traffic flows, personal mobility, safety, energy consumption, transport enterprises, passengers and freight transport, transport sector trends, road traffic accidents.

Excludes

- transport prices

Notes and Definitions

International Trunk (Class A) Roads: Class A roads comprise international trunk roads linking centres of international importance and crossing international boundaries or terminating at international ports or airports, e.g., Uganda Road.

National Trunk (Class B) Roads: Class B roads link former provincial headquarters and other important

centres to the capital, to each other or to the international road network.

Primary (Class C) Roads: Class C primary roads link provincially important centres to each other or higher-class roads; this has been reinterpreted more recently to mean linking district headquarters to each other and higher-level roads or centres.

Secondary Roads (Class D): Roads which link locally important centres to each other, or to more important centres or to a higher-class road (e.g., divisional headquarters).

Minor Roads (Class E): Roads which link to a minor centre.

KURA is responsible for the management, development, rehabilitation and maintenance of National Trunk Roads in the urban areas of the Republic of Kenya.

KeNHA is responsible for the management, development, rehabilitation and maintenance of International Trunk Roads (Class A roads) and National Trunk Roads in the urban areas of the Republic of Kenya.

KeRRA is responsible for the management, development, rehabilitation and maintenance of rural roads (Secondary roads)

Table: 2.4.1: Kilometres of Road by Class, Type and Sub County 2021

		Kilometers					
Road Class	Service type	Kinangop	Olkalou	Oljor Orok	Kipipiri	Ndaragwa	Total
National Government Data							
International Trunk road (A)	Bitumen	-	-	-	-	-	-
National Trunk roads (B)	Bitumen/Gravel	-	-	-	-	-	-
Primary Roads	Bitumen/Gravel	58.0	78.6	32.2	75.4	-	244.2
Secondary Roads	Earth Roads	24.7	13.2	19.2	-	-	57.1
Urban Roads	Paved/Bitumen	-	4.0	-	-	-	4.0
Urban Roads	Unpaved/Gravel	-	-	-	-	-	-
Other Urban Roads	Unpaved/Earth	-	-	-	-	-	-
Nyandarua County Data							
Secondary roads	Bitumen/ Gravel
Primary roads	Gravel Roads
Minor Roads	Earth Roads
Urban Roads	Bitumen/ Gravel
Other Unclassified Roads	Earth Roads
Total		82.7	95.8	51.4	75.4	0	305.3

Source: Kenya Urban Roads Authority(KURA),Kenya Rural Roads Authority(KeRRA),Kenya National Highways Authority(KeNHA), County Government of Nyandarua

Table 2.4.2: Road Infrastructure Services by Type and Sub County, 2017/2018 to 2020/21

Sub County	2017/2018				2018/2019				2019/2020						
	ROADS (KM) GRADED GRAVELLING	CULVERTS	BRIDGES	FLOODLIGHTS	BUSPARKS	BODA BODA	SHEDS	ROADS (KM) GRADED GRAVELLING	CULVERTS	BRIDGES	FLOODLIGHTS	BUSPARKS	BODA BODA	SHEDS	
Kinangop	78.03	39.02	6	1	1	1	1	249.36	124.68	54	1	10	72	3	21
Engineer	1.07	0.53	-	-	-	-	-	27.60	13.80	-	-	-	-	1	-
North Kinangop	6.57	3.28	6	-	-	-	17.43	8.72	8	-	-	-	18	-	1
Murungaru	15.85	7.92	-	-	1	-	23.73	11.86	9	-	1	-	15	1	-
Magumu	12.13	6.06	-	-	-	-	93.51	46.75	14	-	1	-	11	-	4
Gadhaara	6.73	3.36	-	-	-	-	15.80	7.90	-	-	-	-	-	-	10
Nyako	8.67	4.33	-	-	-	-	18.58	9.29	8	-	6	-	18	-	4
Njabini	11.89	5.94	-	1	-	-	20.52	10.26	-	1	-	-	-	1	-
Githabai	15.14	7.57	-	-	-	-	32.20	16.10	15	-	2	-	10	-	1
Olkalou	84.29	42.14	10	1	1	1	221.35	110.68	39	2	2	1	64	3	2
Karu	20.18	10.09	-	-	-	-	25.47	12.73	-	1	-	-	7	3	-
Kainbaga	10.00	5.00	-	-	-	-	22.27	11.13	-	1	-	-	-	-	-
Runi	8.67	4.33	10	-	-	-	36.53	18.26	15	-	-	-	29	-	1
Mirangine	32.64	16.32	-	-	1	-	22.13	11.07	-	-	-	-	-	-	-
Kanjuit Ridge	12.79	6.39	-	-	-	-	114.96	57.48	24	-	-	1	28	-	1
Olorok	49.75	24.87	11	1	1	1	96.44	48.22	38	2	2	2	61	3	7
Charagita	8.67	4.33	-	-	-	-	22.27	11.13	10	1	-	-	10	2	3
Gadbanji	8.67	4.34	-	-	-	-	26.17	13.09	8	1	-	-	12	-	4
Gatimu	20.78	10.39	11	-	-	-	23.60	11.80	-	-	-	-	19	1	-
Weru	11.63	5.82	-	-	-	-	24.40	12.20	20	-	-	-	20	-	-
Kipipiri	42.35	21.17	15	1	1	1	96.38	48.19	40	2	2	2	23	3	8
Kipipiri	8.67	4.33	-	-	-	-	25.59	12.79	15	-	-	-	13	-	3
Geta	12.95	6.48	-	-	-	-	16.93	8.47	-	1	-	-	-	1	4
Githoro	9.41	4.71	-	-	-	-	17.33	8.67	10	1	-	-	4	1	1
Wanjohi	11.31	5.66	15	-	-	-	36.52	18.26	15	-	-	-	6	1	-
Ndaragwa	38.85	19.43	5	1	1	1	153.12	76.56	15	3	3	3	11	2	16
Kinita	6.31	3.16	-	-	-	-	23.60	11.80	-	-	-	-	-	-	9
Lushau Pondo	8.67	4.33	-	-	-	-	84.85	42.43	6	-	-	-	6	-	5
Central	12.67	6.34	-	-	-	-	19.73	9.87	9	-	-	-	5	1	2
Shamata	11.20	5.60	-	-	-	-	24.93	12.47	-	-	-	-	-	1	-

Source: Department of Transport, Energy & Public Works, Nyandarua County Government

Table 2.4.2 (Cont.): Road Infrastructure Services by Type and Sub County, 2017/2020/21

Sub County	2020/2021						
	ROADS (KM)		CULVERTS	BRIDGES	FLOODLIGHTS	BUS PARKS	BODA BODA SHEDS
	GRADED	GRAVELLING					
Kinangop	300.40	150.20	102	3	14	-	-
Engineer	10.67	5.33	-	1	-	-	-
North Kinangop	4.40	2.20	10	-	1	-	-
Murungaru	14.40	7.20	15	2	-	-	-
Magumu	121.07	60.53	30	-	2	-	-
Gathaara	65.60	32.80	17	-	-	-	-
Nyakio	32.40	16.20	10	-	6	-	-
Njabini	28.67	14.33	5	-	5	-	-
Githabai	23.20	11.60	15	-	-	-	-
OI Kalou	116.72	58.36	108	1	14	-	-
Karau	19.33	9.67	28	1	3	-	-
Kaimbaga	50.00	25.00	5	-	4	-	-
Rurii	18.33	9.17	15	-	3	-	-
Mirangine	18.39	9.19	40	-	4	-	-
Kanjuiri Ridge	10.67	5.33	20	-	-	-	-
OI Jororok	199.31	99.65	33	1	3	-	-
Charagita	130.67	65.33	33	-	-	-	-
Gathanji	10.64	5.32	-	-	2	-	-
Gatimu	23.33	11.67	-	1	1	-	-
Weru	34.67	17.33	-	-	-	-	-
Kipipiri	170.07	85.04	38	-	9	1	-
Kipipiri	22.53	11.27	18	-	-	-	-
Geta	4.80	2.40	10	-	-	-	-
Githioro	31.10	15.55	-	-	3	1	-
Wanjohi	111.64	55.82	10	-	6	-	-
Ndaragwa	122.57	61.29	120	1	12	-	-
Kiriita	52.97	26.49	20	-	6	-	-
Leshau Pondo	16.40	8.20	-	-	-	-	-
Central	19.07	9.53	80	1	6	-	-
Shamata	34.13	17.07	20	-	-	-	-

Source: Department of Transport, Energy & Public Works, Nyandarua County Government

Table 2.4.3.1: Reported Traffic Accidents by Category, 2015-2021 Nyandarua North

Description	Number						
	2015	2016	2017	2018	2019	2020	2021
Number of Reported Cases:	24	34	30	23	16	16	13
Person Killed and Injured:	11	24	22	18	11	14	10
Killed	-	-	-	-	-	-	-
Seriously Injured	8	7	8	4	4	1	2
Slightly Injured	5	3		1	1	1	1
Vehicles Primarily Responsible:	10	10	10	11	13	10	12
Motor cars	3	4	5	5	8	3	2
Lorries	2	2	1	1	3	3	2
Busses	-	-	-	-	-	-	-
Taxis	-	-	-	-	-	-	-
Motor Cycles	2	3	4	2	1	2	5
Pedal Cycles	1	-	-	1	-	-	-
Animal/Hand carts	-	-	-	-	-	-	-
Matatus	2	1	-	2	1	2	3
Others	-	-	-	-	-	-	-
Persons Primarily Responsible:	10	10	10	11	13	10	12
Drivers (incl motor cyclist)	7	10	10	10	13	10	12
Pedestrians	-	-	-	-	-	-	-
Pedal Cyclists	3	-	-	1	-	-	-
Passengers	-	-	-	-	-	-	-
Others	-	-	-	-	-	-	-
Times of Accidents	10	10	10	11	13	10	12
Day	6	3	7	7	9	6	3
Night	4	7	3	4	4	4	9

Source: Kenya Police Service, Nyandarua County

Table 2.4.3.2: Reported Traffic Accidents by Category, 2015-2021 Nyandarua West

Description	Number						
	2015	2016	2017	2018	2019	2020	2021
Number of Reported Cases:	4	4	8	14	21	18	22
Person Killed and Injured:	-	-	-	-	-	-	-
Killed	1	2	1	5	3	6	5
Seriously Injured	1	-	5	6	12	8	8
Slightly Injured	2	2	2	3	6	4	9
Vehicles Primarily Responsible:	4	2	8	16	20	19	22
Motor cars	3	1	5	12	11	11	7
Lorries	-	-	-	-	-	5	-
Busses	-	-	-	-	-	-	1
Taxis	-	-	-	-	-	-	-
Motor Cycles	1	1	2	4	9	-	10
Pedal Cycles	-	-	-	-	-	-	-
Animal/Hand carts	-	-	-	-	-	-	-
Matatus	-	-	1	-	-	3	4
Others	-	-	-	-	-	-	-
Persons Primarily Responsible:	4	2	8	16	20	19	22
Drivers (incl motor cyclist)	4	2	8	16	20	19	22
Pedestrians	-	-	-	-	-	-	-
Pedal Cyclists	-	-	-	-	-	-	-
Passengers	-	-	-	-	-	-	-
Others	-	-	-	-	-	-	-
Times of Accidents	4	2	8	16	20	19	22
Day	1	2	5	6	11	9	13
Night	3	-	3	10	9	10	9

Source: Kenya Police Service, Nyandarua County

Table 2.4.3.3: Reported Traffic Accidents by Category, 2015-2021 Mirangine

Description	Number						
	2015	2016	2017	2018	2019	2020	2021
Number of Reported Cases:	14	5	18	19	24	24	13
Person Killed and Injured:	-	-	-	-	-	-	-
Killed	6	3	6	10	9	3	5
Seriously Injured	3	-	9	7	12	15	5
Slightly Injured	5	2	3	2	3	6	3
Vehicles Primarily Responsible:	14	16	18	19	24	24	18
Motor cars	3	6	6	8	11	13	10
Lorries	3	-	2	-	-	-	-
Busses	-	-	-	-	-	-	-
Taxis	-	-	-	-	-	-	-
Motor Cycles	8	10	6	8	12	6	8
Pedal Cycles	-	-	-	-	-	-	-
Animal/Hand carts	-	-	-	-	-	1	-
Matatus	-	-	4	3	1	4	-
Others	-	-	-	-	-	-	-
Persons Primarily Responsible:	14	16	18	19	24	23	18
Drivers (incl motor cyclist)	14	16	18	19	24	23	18
Pedestrians	-	-	-	-	-	-	-
Pedal Cyclists	-	-	-	-	-	-	-
Passengers	-	-	-	-	-	-	-
Others	-	-	-	-	-	-	-
Times of Accidents	14	16	18	19	24	24	18
Day	8	6	9	6	14	15	14
Night	6	10	9	13	10	9	4

Source: Kenya Police Service, Nyandarua County

Table 2.4.3.4: Reported Traffic Accidents by Category, 2015-2021 Nyandarua Central

	Number						
Description	2015	2016	2017	2018	2019	2020	2021
Number of Reported Cases:	19	19	17	15	20	14	15
Person Killed and Injured:	-	-	-	-	-	-	-
Killed	2	3	7	3	6	4	2
Seriously Injured	7	9	5	4	8	5	7
Slightly Injured	10	7	5	8	6	5	6
Vehicles Primarily Responsible:	14	12	11	10	16	14	14
Motor cars	12	4	5	5	4	6	5
Lorries	-	2	1	-	2	1	-
Buses	-	-	-	-	-	-	-
Taxis	-	-	-	-	-	-	-
Motor Cycles	2	3	5	5	4	5	6
Pedal Cycles	-	-	-	-	1	-	-
Animal/Hand carts	-	-	-	-	-	-	1
Matatus	-	3	-	-	5	2	2
Others	-	-	-	-	-	-	-
Persons Primarily Responsible:	14	12	11	10	16	14	14
Drivers (incl motor cyclist)	13	12	11	10	15	14	14
Pedestrians	-	-	-	-	-	-	-
Pedal Cyclists	-	-	-	-	1	-	-
Passengers	1	-	-	-	-	-	-
Others	-	-	-	-	-	-	-
Times of Accidents	14	12	11	10	16	14	14
Day	5	5	6	7	6	8	9
Night	9	7	5	3	10	6	5

Source: Kenya Police Service, Nyandarua County

Table 2.4.3.5: Reported Traffic Accidents by Category, 2015-2021 Kipipiri

	Number						
Description	2015	2016	2017	2018	2019	2020	2021
Number of Reported Cases:	32	16	19	21	18	69	74
Person Killed and Injured:	-	-	3	1	8	8	6
Killed	5	-	3	1	8	8	6
Seriously Injured	7	2	5	3	-	5	10
Slightly Injured	20	14	8	16	2	48	52
Vehicles Primarily Responsible:	16	10	11	13	16	15	16
Motor cars	5	4	3	4	6	5	7
Lorries	2	1	2	3	4	2	4
Busses	-	-	-	-	-	-	1
Taxis	-	-	-	-	-	-	-
Motor Cycles	5	3	4	5	3	6	4
Pedal Cycles	1	-	-	-	-	-	-
Animal/Hand carts	-	-	-	-	-	-	-
Matatus	3	2	2	1	3	2	-
Others	-	-	-	-	-	-	-
Persons Primarily Responsible:	16	10	11	13	16	15	16
Drivers (incl motor cyclist)	14	10	11	11	14	15	16
Pedestrians	1	-	-	2	2	-	-
Pedal Cyclists	1	-	-	-	-	-	-
Passengers	-	-	-	-	-	-	-
Others	-	-	-	-	-	-	-
Times of Accidents	16	10	11	13	16	15	16
Day	9	4	8	5	5	7	4
Night	7	6	3	8	11	8	12

Source: Kenya Police Service, Nyandarua County

Table 2.4.3.6: Reported Traffic Accidents by Category, 2015-2021 Nyandarua South

	Number						
Description	2015	2016	2017	2018	2019	2020	2021
Number of Reported Cases:	13	14	14	14	25	32	19
Person Killed and Injured:	-	-	-	-	-	-	-
Killed	7	11	8	10	6	8	6
Seriously Injured	3	1	6	-	5	12	5
Slightly Injured	3	2	-	4	14	12	8
Vehicles Primarily Responsible:	13	15	16	10	6	16	15
Motor cars	6	7	8	2	2	4	7
Lorries	4	1	-	1	-	2	2
Busses	-	-	-	-	-	-	-
Taxis	-	-	-	-	-	-	-
Motor Cycles	3	7	8	7	4	10	6
Pedal Cycles	-	-	-	-	-	-	-
Animal/Hand carts	-	-	-	-	-	-	-
Matatus	-	-	-	-	-	-	-
Others	-	-	-	-	-	-	-
Persons Primarily Responsible:	13	14	16	10	6	16	15
Drivers (incl motor cyclist)	13	15	16	10	6	16	15
Pedestrians	-	-	-	-	-	-	-
Pedal Cyclists	-	-	-	-	-	-	-
Passengers	-	-	-	-	-	-	-
Others	-	-	-	-	-	-	-
Times of Accidents	13	14	16	10	6	16	15
Day	7	10	9	6	1	6	9
Night	6	4	7	4	5	10	6

Source: Kenya Police Service, Nyandarua County

Table 2.4.3.7: Reported Traffic Accidents by Category, 2015-2021 Kinangop

	Number						
Description	2015	2016	2017	2018	2019	2020	2021
Number of Reported Cases:	13	17	14	16	13	9	12
Person Killed and Injured:	-	-	-	-	-	-	-
Killed	3	4	3	2	3	2	1
Seriously Injured	5	6	3	9	6	4	3
Slightly Injured	5	7	8	5	4	3	8
Vehicles Primarily Responsible:	6	7	8	10	14	7	9
Motor Cars	1	3	5	5	6	4	2
Lorries	-	1	-	-	1	2	-
Busses	-	-	-	-	-	-	-
Taxis	-	-	-	-	-	-	-
Motor Cycles	5	3	2	4	5	1	6
Pedal Cycles	-	-	-	-	-	-	-
Animal/Hand Carts	-	-	-	-	-	-	-
Matatus	-	-	1	1	2	-	1
Others	-	-	-	-	-	-	-
Persons Primarily Responsible:	6	7	8	10	14	7	9
Drivers (incl Motor Cyclist)	6	7	8	10	14	7	9
Pedestrians	-	-	-	-	-	-	-
Pedal Cyclists	-	-	-	-	-	-	-
Passengers	-	-	-	-	-	-	-
Others	-	-	-	-	-	-	-
Times of Accidents	6	7	8	10	14	7	9
Day	4	4	5	9	7	2	6
Night	2	3	3	1	7	5	3

Source: Kenya Police Service, Nyandarua County

2.5 Tourism

Tourism – covers statistics regarding visitor activity (such as arrivals/departures, overnight stays, expenditures, purpose of the visit, etc.) associated to different forms of tourism (inbound, domestic and outbound), tourism industries activity and infrastructure, employment and tourism satellite accounts.

Excludes

- prices for tourist services

- environmental impacts

Table 2.5.1: Number of Tourists Attraction Sites by Sub-County, 2015-2021

SUB-COUNTY	Number
	2021
KIPIPIRI	
Attraciton Sites(Waterfalls, Homestays, etc...)	4
Others	
KINANGOP	
Attraciton Sites(Waterfalls, Homestays, etc...)	5
Others	
OLJOROOROK	
Attraciton Sites(Waterfalls, Homestays, etc...)	3
Others	
OLKALOU	
Attraciton Sites(Waterfalls, Homestays, etc...)	3
Others	
NDARAGWA	
Attraciton Sites(Waterfalls, Homestays, etc...)	3
Others	

Source: Department of Water, Environment, Tourism and Natural Resources, County Government of Nyandarua

2.6 Banking, Insurance, Financial Statistics

Banking, insurance, financial statistics – money, banking and financial market statistics, including financial accounts, money supply, interest rates, exchange rates, stock market indicators, securities, bank profitability, private sector insurance and pension fund statistics, Financial Soundness Indicators.

Excludes

– beneficiaries of private pension funds

– financing of state pension and of other state social security schemes

Notes and Definitions

Banks: These are organizations where people and businesses can invest or borrow money and exchange foreign currency.

Insurance Companies: A business that provides coverage, in the form of compensation resulting from loss, damages, injury, treatment or hardship in exchange for premium payments.

Micro Finance institutions: These are organizations that offer financial services to low-income populations. They include deposit and non-deposit taking ones.

Forex Bureau: An over-the-counter market where buyers and sellers conduct foreign exchange transactions.

Cooperative: Cooperative is an autonomous association of persons united voluntarily to meet their common economic, social, and cultural needs and aspirations through a jointly owned and democratically controlled enterprise”.

Savings and Credit Cooperative Society (SACCOs): These are cooperatives which provide their members with convenient and secure means for saving money and obtaining credit at affordable interest rates.

Active: Refers to members who are continuously engaged in an activity on a day-to-day basis or after some laid down intervals by the entities or accounts (as of Sacco's or bank accounts) that are continuously used or been operated before the lapse of a certain period usually 1 year in most entities

Dormant: Something that is dormant is not active, growing, or not being used at the present time but is capable of becoming active later

Share Capital: Refers to the total of cooperatives' shares that are held by members. It is withdrawn only when one ceases to be a member of the cooperative.

Turnover: Refers to the total sales made by a business in a certain period. It's sometimes referred to as 'gross revenue' or 'income'

Table 2.6.1: Women Enterprise Funds by Number of Groups, Amount Disbursed and Sub County, 2015-2021

Sub County	2015/2016		2016/2017		2017/2018		2018/2019		Number
	No. of groups funded	Amount (KSh.)	No. of groups funded	Amount (KSh.)	No. of groups funded	Amount (KSh.)	No. of groups funded	Amount (KSh.)	
Kinangop	93	12,300,000	100	18,050,000	76	15,650,000	85	21,600,000	
Ol-Kalau	71	10,700,000	71	15,350,000	39	9,700,000	51	14,100,000	
Oljoro-Orok	111	17,600,000	91	19,250,000	66	17,650,000	73	21,350,000	
Kipipiri	41	6,450,000	36	6,200,000	19	4,350,000	26	5,400,000	
Ndaragwa	78	15,000,000	83	18,500,000	49	12,850,000	60	18,600,000	
Total	394	62,050,000	381	77,350,000	249	60,200,000	295	81,050,000	

Sub County	2019/2020		2020/2021		2021/2022		Number
	No. of groups funded	Amount (KSh.)	No. of groups funded	Amount (KSh.)	No. of groups funded	Amount (KSh.)	
Kinangop	64	16,500,000	79	23,400,000	49	13,400,000	
Ol-Kalau	38	13,850,000	41	12,600,000	27	10,550,000	
Oljoro-Orok	51	15,700,000	46	18,400,000	46	18,400,000	
Kipipiri	27	6,300,000	58	13,650,000	32	6,150,000	
Ndaragwa	39	12,100,000	68	19,400,000	40	11,950,000	
Total	219	64,450,000	292	87,450,000	194	60,450,000	

Source: Department of Women Enterprise Fund, Nyandarua County

Table 2.6.2: Youth Enterprise Development Funds by Number of Groups, Sex, Amount Disbursed and Sub County, 2015-2021

Sub County	2015/16			2016/17			2017/18			2018/19		
	No. of Groups	Male	Female	Amount	No. of Groups	Male	Female	Amount	No. of Groups	Male	Female	Amount
Kinangop	14	29	41	1,450,000	13	32	46	1,300,000	8	29	27	780,000
OlKalou	14	47	29	900,000	7	22	24	1,150,000	7	37	22	700,000
Ol jorOrok	17	57	43	930,000	7	18	16	1,530,000	10	26	18	550,000
Kipipiri	9	26	19	850,000	11	27	21	950,000	6	16	14	580,000
Ndaragwa	10	32	19	500,000	5	13	28	750,000	6	26	20	350,000
Total	64	191	151	4,630,000	43	112	135	5,680,000	37	134	101	2,960,000

Source: Youth enterprise Development Funds, Department of Youth Affairs Gender and Sports, County Government of Nyandarua

Sub County	2019/20			2020/21			2021/22					
	No. of Groups	Male	Female	Amount	No. of Groups	Male	Female	Amount	No. of Groups	Male	Female	Amount
Kinangop	13	49	42	1,380,000	9	36	41	1,100,000	15	66	56	2,560,000
OlKalou	1	4	1	400,000	1	11	4	200,000	2	13	6	300,000
Ol jorOrok	7	20	25	2,000,375	7	31	14	600,000	1	6	4	400,000
Kipipiri	3	14	7	200,000	2	8	10	150,000	2	14	6	300,000
Ndaragwa	2	10	5	150,000	1	11	9	200,000	1	8	5	100,000
Total	26	97	80	3,980,375	20	97	78	2,250,000	21	107	77	3,660,000

Source: Youth enterprise Development Funds, Department of Youth Affairs Gender and Sports, County Government of Nyandarua

Table 2.6.3: Uwezo Funds by Number of Groups, Sex, Amount Disbursed and Sub County, 2015-2021

Sub County	2015/16					2016/17					2017/18				
	Male	Female	No of Groups	Amount (Ksh)	Total	Male	Female	No of Groups	Amount (Ksh)	Total	Male	Female	No of Groups	Amount (Ksh)	Total
Kinangop	1,121	1,728	289	17,960,000	2,849	-	-	-	-	-	155	217	36	2,400,000	-
Olkalou	423	2,062	148	10,600,000	2,485	258	747	85	8,140,000	1,005	192	552	79	4,980,000	-
Ol jor Orok	325	763	71	5,900,000	1,088	93	477	57	3,000,000	570	-	-	-	-	-
Kipipiri	415	1,179	149	11,850,000	1,594	202	361	75	5,070,000	563	195	387	45	3,080,000	-
Ndaragwa	258	978	92	5,700,000	1,236	-	-	-	-	-	146	434	58	4,050,000	-
Total	2,542	6,710	749	52,010,000	9,252	553	1,585	217	16,210,000	2,138	688	1,590	218	14,510,000	-

Sub County	2019/20					2020/21					2021/22				
	Male	Female	No of Groups	Amount (Ksh)	Total	Male	Female	No of Groups	Amount (Ksh)	Total	Male	Female	No of Groups	Amount (Ksh)	Total
Kinangop	-	-	-	-	-	184	366	48	2,850,000	550	251	671	74	4,150,000	-
Olkalou	394	366	76	6,610,000	760	137	319	36	3,130,000	456	-	-	-	-	-
Ol jor Orok	-	-	-	-	-	16	53	4	600,000	69	-	-	-	-	-
Kipipiri	-	-	-	-	-	133	282	54	5,370,000	415	-	-	-	-	-
Ndaragwa	-	-	-	-	-	95	278	32	2,370,000	373	-	-	-	-	-
Total	394	366	76	6,610,000	760	565	1,298	174	14,320,000	1,863	251	671	74	4,150,000	-

Source: Uwezo Fund, Nyandarua County

Table 2.6.4: NGAAF by Number of Groups, Sex, Amount Disbursed and Sub County, 2015/16-2021/22

Type/ Sub County	2017/18			2018/19			2019/20			2020/21			Number
	Male	Female	No of of	Male	Female	No of Groups	Male	Female	No of Groups	Male	Female	No of Groups	
Kinangop	80	720	8	120	1,080	12	190	1,240	14	201	1,394	14	1,269,920
OlKalou	60	440	5	94	820	10	182	1,104	12	189	1,209	14	1,269,920
Oljor Orok	52	317	4	70	730	10	114	910	10	210	1,335	14	1,269,920
Kipipini	60	320	4	64	806	10	97	942	10	204	1,277	14	1,269,920
Ndaragwa	48	280	4	89	770	10	77	895	10	198	1,020	14	1,269,920
Total	300	2,077	25	437	4,206	52	660	5,091	56	1,002	6,235	70	6,349,600

Source: NGAAF, Nyandarua County

2.7 Government Finance, Fiscal and Public Sector Statistics

Government finance, fiscal and public sector statistics – all statistics related to the government sector, including debt and deficit, revenue and expenditure, accounts of the government sector, central government, tax rates and revenues, tax and benefit systems, financing of state pension and other state social security schemes, public sector employment.

Excludes

– government expenditure in specific areas, like health, education, research and development, etc.

Notes and Definitions

Equitable Share: These are Funds established under the Article 217 of the constitution. The parliament shares vertically between the national and the county governments. The money comes from the ordinary revenue the National Government raises nationally. The Senate then allocates the equitable share for the counties from the vertical share horizontally among the 47 counties.

Conditional Allocation: These are additional allocations from the national government's equitable share of revenue (from the vertical sharing).

County Government Revenue: means all money derived by or on behalf of a county government from levies, rates, fees, charges or any other source authorized by the Constitution or an Act of Parliament.

Rebate: a partial refund to processed tea and coffee from the county.

Table 2.7.1: Funding Received by County Government, 2015/16-2020/21

Funds	KSh Million									
	2015/16	2016/17	2017/18	2018/19	2019/20	2020/21	2021/22*	Total		
Equitable Share	4,154.54	4,647.38	4,771.60	4,929.80	4,867.00	4,874.10	5,670.44	29,760.32		
Loans and Grants	-	-	-	-	-	-	-	-		
Own Source Revenue	279.22	296.76	318.59	403.40	379.48	408.72	830.00	2,636.95		
Conditional Allocation	242.41	236.22	626.08	969.57	1,024.89	1,424.55	957.19	5,238.50		
Total	4,676.17	5,180.36	5,716.27	6,302.77	6,521.89	7,252.65	7,457.63	38,431.57		

Source: Department of Finance and Economic planning, County Government of Nyandarua.

Table 2.7.2: Own Source Revenue Collection, 2015/16-2020/21

Year	KSh Million			% of Collection of	
	Annual OSR Target	Actual OSR Collection	OSR Against Annual Target	OSR Against Annual Target	OSR Target
2015/16	392	279.22	71.23%		71.23%
2016/17	390	296.76	76.09%		76.09%
2017/18	371	318.59	85.87%		85.87%
2018/19	410	403.40	98.39%		98.39%
2019/20	630	379.48	60.23%		60.23%
2020/21	954	408.72	42.84%		42.84%

Source: Office of the Controller of Budget

Table 2.7.3: Revenue Collection by Revenue Sources, 2015/16 - 2021/22

KSh('000,000)

REVENUE STREAM	FY 2015/2016		FY 2016/2017		FY 2017/2018		FY 2018/2019		FY 2019/2020		FY 2020/2021		FY 2021/2022	
	Targets	Actual Collection	Targets	Actual Collection	Targets	Actual Collection	Targets	Actual Collection	Targets	Actual Collection	Targets	Actual Collection	Targets	Actual Collection
Single Business Permits	112.24	80.72	108.22	83.27	103.54	82.46	130.88	87.99	129.20	77.82	232.92	99.79	189.84	90.71
Sbp Penalties	2.18	1.57	2.58	1.98	3.13	2.49	3.56	2.40	2.75	1.66	4.55	1.95	4.42	2.11
Sale Of Application/Renewal	2.76	1.98	2.06	1.59	2.26	1.80	1.99	1.34	1.82	1.10	4.75	2.03	2.70	1.29
Plot Rates	18.10	13.02	13.02	10.02	11.26	8.96	29.87	20.08	13.02	7.84	26.86	11.51	15.68	7.49
Impounded Fees	3.60	2.59	3.12	2.40	2.03	1.61	4.34	2.92	1.98	1.19	1.58	0.68	1.34	0.64
Land Rates	7.34	5.28	5.01	3.86	4.14	3.30	13.34	8.97	6.07	3.65	8.77	3.76	4.64	2.22
Cattle Dips	0.89	0.64	0.36	0.28	0.19	0.15	0.19	0.13	0.47	0.28	0.29	0.13	0.30	0.14
Open Air Market Fees	14.95	10.75	14.65	11.28	12.12	9.65	15.79	10.62	12.50	7.53	24.27	10.40	22.93	10.96
Market Stall Rent	2.52	1.81	2.24	1.73	2.09	1.66	2.08	1.40	2.56	1.54	3.48	1.49	3.88	1.85
Ground Rent/ Kiosk Rent- (Othersquaries)	1.66	1.20	0.56	0.43	0.55	0.44	2.04	1.37	1.42	0.86	2.17	0.93	1.49	0.71
Produce Cess Rotalities	72.57	52.19	65.22	50.18	51.63	41.12	74.17	49.87	69.58	41.91	146.79	62.89	97.11	46.40
Slaughter Fees	1.67	1.20	1.76	1.35	1.78	1.42	1.63	1.10	1.32	0.79	1.81	0.77	2.35	1.12
Bus And Matatu Fees	19.47	14.00	14.50	11.15	12.48	9.94	19.16	12.88	16.74	10.08	20.08	8.60	20.00	9.56
Reg.And Renewal Of Groups	0.49	0.35	0.30	0.23	0.62	0.49	0.15	0.10	0.01	0.01	-	-	0.00	0.00
Hire Of Machines(Agriculture)	3.04	2.19	3.96	3.05	1.28	1.02	2.41	1.62	3.02	1.82	3.47	1.49	2.48	1.18
House/Office Rent	0.60	0.43	0.60	0.46	0.92	0.73	1.45	0.97	1.85	1.12	1.97	0.84	1.81	0.86

Source: Department of Finance and Economic Planning, County Government of Nyandarua

Table 2.7.3 (Cont.): Revenue Collection by Revenue Sources, 2015/16 - 2021/22

REVENUE STREAM	FY 2015/2016		FY 2016/2017		FY 2017/2018		FY 2018/2019		FY 2019/2020		FY 2020/2021		FY 2021/2022	
	Targets	Actual Collection	Targets	Actual Collection	Targets	Actual Collection	Targets	Actual Collection	Targets	Actual Collection	Targets	Actual Collection	Targets	Actual Collection
Sub-Division Of Land	2.111	1.518	1.223	0.941	0.664	0.529	8.266	5.557	6.349	3.824	13.852	5.935	8.936	4.270
Site Indication	0.056	0.040	0.114	0.087	0.037	0.029	0.163	0.110	0.012	0.007	0.011	0.005	0.006	0.003
B/Plan Inspection Fees	0.004	0.003	-	-	1.254	0.999	0.514	0.346	0.322	0.194	0.537	0.230	0.652	0.312
Change Of User	1.703	1.225	1.679	1.292	1.219	0.971	3.534	2.376	2.549	1.536	4.180	1.791	3.249	1.552
Change Of Business	-	-	0.026	0.020	0.005	0.004	0.017	0.011	0.009	0.005	0.047	0.020	0.404	0.193
Land/Plot Reg. Fees	1.438	1.034	0.983	0.757	0.422	0.336	2.785	1.872	0.925	0.557	1.628	0.698	0.345	0.165
Public Health Fees	6.189	4.451	5.224	4.019	5.105	4.066	8.542	5.743	7.270	4.379	12.910	5.531	13.235	6.324
Dev.(Ppa Forms)	1.324	0.953	0.956	0.735	0.603	0.480	3.281	2.206	1.659	0.999	2.768	1.186	1.068	0.510
App. Of Building Plans	3.777	2.717	3.654	2.812	3.014	2.401	10.911	7.336	10.739	6.469	15.533	6.655	15.390	7.354
Way Leaves	0.015	0.010	0.073	0.056	-	-	-	-	-	-	-	-	-	-
Conservancy	0.750	0.539	0.311	0.239	0.401	0.320	0.506	0.341	0.412	0.248	0.518	0.222	0.396	0.189
Storage Fees	-	-	0.016	0.012	0.008	0.007	0.015	0.010	0.060	0.036	0.025	0.011	0.018	0.008
Exhauster And Exh. Milage	1.191	0.856	1.615	1.243	1.740	1.386	1.316	0.885	0.779	0.469	0.509	0.218	0.185	0.089
Transfer Fees	4.196	3.018	2.363	1.818	2.110	1.681	4.127	2.774	6.071	3.657	7.836	3.357	3.324	1.589
Motor Cycle Fees (Parking)	7.361	5.294	10.578	8.140	8.071	6.428	17.890	12.028	16.212	9.765	15.991	6.851	11.093	5.301
Motor Cycle Fees (Penalties)	-	-	0.130	0.100	-	-	2.425	1.630	0.791	0.476	0.567	0.243	1.255	0.600
Town Parking Fees	-	-	-	-	-	-	0.398	0.268	0.986	0.594	1.994	0.854	1.389	0.664
Clearance Certificate	3.545	2.550	2.697	2.075	2.399	1.911	6.283	4.224	7.398	4.456	7.880	3.376	4.755	2.272
Weights And Measures	1.219	0.877	0.930	0.715	0.605	0.482	1.005	0.676	0.933	0.562	1.382	0.592	0.858	0.410
Water Fee	0.228	0.164	0.265	0.204	0.286	0.228	0.493	0.331	0.267	0.161	0.749	0.321	0.454	0.217

Source: Department of Finance and Economic Planning, County Government of Nyandarua

Table 2.7.3 (Cont.): Revenue Collection by Revenue Sources, 2015/16 - 2021/22

REVENUE STREAM	FY 2015/2016		FY 2016/2017		FY 2017/2018		FY 2018/2019		FY 2019/2020		FY 2020/2021		FY 2021/2022	
	Actual		Actual		Actual		Actual		Actual		Actual		Actual	
	Targets	Collection	Targets	Collection	Targets	Collection	Targets	Collection	Targets	Collection	Targets	Collection	Targets	Collection
Hire OfHall/Chairs	0.793	0.570	0.718	0.552	0.185	0.148	0.037	0.025	0.061	0.037	0.025	0.011	0.015	0.007
Sign Board	-	-	0.229	0.176	0.546	0.435	0.226	0.152	0.473	0.285	1.825	0.782	1.851	0.885
Meat Inspection	4.353	3.131	5.392	4.149	5.881	4.684	6.843	4.601	7.701	4.639	10.930	4.683	10.138	4.845
Grave Fee	0.016	0.012	0.022	0.017	0.030	0.024	0.051	0.034	0.070	0.042	0.069	0.030	0.074	0.035
Vaccination/Veterinary	7.739	5.566	2.328	1.792	3.209	2.556	1.464	0.984	4.607	2.775	0.236	0.101	0.030	0.014
Vet Depart(Ai Services)	-	-	7.841	6.033	3.622	2.885	4.214	2.834	4.427	2.667	7.569	3.243	6.338	3.029
Survey Fees	0.069	0.050	0.036	0.028	-	-	0.304	0.204	0.033	0.020	-	-	-	-
J.M. Hospital	42.979	30.912	41.337	31.807	72.396	57.661	111.456	74.936	143.544	86.464	179.876	77.063	177.938	85.026
Engineer Hospital	8.560	6.157	14.699	11.310	15.338	12.216	27.245	18.318	22.353	13.464	25.564	10.952	49.208	23.514
Hire OfWater Tanker	0.156	0.112	1.590	1.223	0.630	0.502	0.272	0.183	0.148	0.089	0.293	0.125	0.041	0.020
Liquor Licence/Application Fees	17.037	12.254	19.508	15.011	32.017	25.501	3.130	2.105	-	-	0.476	0.204	81.751	39.064
Promotion	0.178	0.128	0.592	0.456	0.580	0.462	4.560	3.066	0.169	0.102	1.754	0.751	1.981	0.947
C.O.T	0.020	0.014	0.052	0.040	0.004	0.003	0.034	0.023	0.225	0.135	0.573	0.246	0.295	0.141
Lease Extension	0.166	0.120	0.098	0.076	0.081	0.065	0.324	0.218	0.159	0.096	0.538	0.231	0.624	0.298
Betting	0.177	0.128	0.078	0.060	0.019	0.015	0.015	0.010	0.025	0.015	0.006	0.003	0.016	0.008
Stadium Hire	-	-	0.009	0.007	0.013	0.010	0.011	0.008	0.053	0.032	-	-	-	-
Movement Permit	-	-	0.030	0.023	0.009	0.007	0.040	0.027	0.219	0.132	0.357	0.153	0.339	0.162
Almagation	-	-	0.000	0.000	-	-	-	-	-	-	-	-	-	-
Certificate OfCompliance	-	-	0.259	0.199	0.295	0.235	1.395	0.938	1.149	0.692	2.413	1.034	1.685	0.805
Branding	-	-	0.091	0.070	0.388	0.309	1.596	1.073	4.221	2.543	8.413	3.604	7.962	3.805

Source: Department of Finance and Economic Planning, County Government of Nyandarua

Table 2.7.3 (Cont.): Revenue Collection by Revenue Sources, 2015/16 - 2021/22

REVENUE STREAM	KSh('000,000)													
	FY 2015/2016		FY 2016/2017		FY 2017/2018		FY 2018/2019		FY 2019/2020		FY 2020/2021		FY 2021/2022	
	Targets	Actual Collection	Targets	Actual Collection	Targets	Actual Collection	Targets	Actual Collection	Targets	Actual Collection	Targets	Actual Collection	Targets	Actual Collection
Medical Cert Fees	-	-	0.773	0.595	0.799	0.637	1.309	0.880	0.635	0.382	0.834	0.357	0.765	0.365
Search Fees	-	-	0.004	0.003	0.003	0.002	0.004	0.003	0.003	0.002	0.012	0.005	-	-
Atc Njabini	0.828	0.596	2.411	1.856	2.280	1.816	0.015	0.010	0.163	0.098	0.346	0.148	0.429	0.205
Atc- Ojoroorok	-	-	-	-	-	-	0.583	0.392	3.612	2.176	2.569	1.101	1.486	0.710
Cooperative Audit Fees	0.380	0.273	0.400	0.308	0.805	0.641	0.676	0.455	0.663	0.399	1.054	0.451	1.036	0.495
Fisheries	-	-	0.009	0.007	0.008	0.006	0.062	0.042	0.160	0.097	0.032	0.014	0.092	0.044
Perimeter Wall	-	-	0.005	0.004	-	-	-	-	-	-	-	-	-	-
Motorcycle Mortgage Fees	-	-	1.001	0.770	0.292	0.232	0.874	0.588	0.553	0.333	0.533	0.228	0.154	0.074
Residential Houses Permits	-	-	0.042	0.032	0.098	0.078	-	-	-	-	-	-	-	-
Subsidized Fertilizer Sale	-	-	11.381	8.757	18.756	14.938	19.572	13.159	20.859	12.565	18.802	8.055	1.333	0.637
Private Ai. License	-	-	0.081	0.063	-	-	-	-	-	-	-	-	-	-
Health Centre	-	-	0.477	0.367	1.832	1.459	-	-	-	-	-	-	-	-
Advertisement	0.116	0.083	0.026	0.020	0.041	0.032	4.852	3.262	1.999	1.204	8.374	3.587	10.264	4.905
Insurance Compensation	-	-	2.079	1.600	-	-	-	-	-	-	-	-	-	-
N.H.I.F Fees (Linda Mama)	-	-	-	-	-	-	26.940	18.112	33.088	19.930	45.303	19.409	130.686	62.447
Miscellaneous	2.225	1.600	-	-	1.890	1.505	1.987	1.336	3.426	2.064	-	-	-	-
Parking Fee	0.071	0.051	-	-	-	-	-	-	-	-	-	-	0.007	0.003
Physical Planning	3.157	2.271	-	-	-	-	-	-	-	-	-	-	-	-
Tender Form	0.007	0.005	-	-	-	-	-	-	-	-	-	-	-	-
Contractor Refund	-	-	0.551	0.424	-	-	-	-	-	-	-	-	-	-

Source: Department of Finance and Economic Planning, County Government of Nyandarua

Table 2.7.3 (Cont.): Revenue Collection by Revenue Sources, 2015/16 - 2021/22

REVENUE STREAM	KSh('000,000)													
	FY 2015/2016		FY 2016/2017		FY 2017/2018		FY 2018/2019		FY 2019/2020		FY 2020/2021		FY 2021/2022	
	Targets	Actual Collection	Targets	Actual Collection	Targets	Actual Collection	Targets	Actual Collection	Targets	Actual Collection	Targets	Actual Collection	Targets	Actual Collection
Imprest Surrender	-	0.403	0.523	0.403	-	-	-	-	-	-	0.619	0.265	-	-
Direct Banking	3.775	2.715	4.321	3.325	-	-	-	-	-	-	-	-	5.507	2.631
Dumping Fees	-	-	-	-	-	-	0.067	0.045	-	-	-	-	-	-
Logging Fees	-	-	-	-	-	-	-	-	1.678	1.011	0.986	0.423	2.487	1.188
Fire Certificate	-	-	-	-	-	-	-	-	0.688	0.415	1.785	0.765	1.183	0.565
Project Management Fees	-	-	-	-	-	-	4.311	2.899	7.217	4.347	58.087	24.886	55.812	26.669
Shamba Rent	-	-	-	-	-	-	-	-	-	-	0.150	0.064	0.021	0.010
Reg. Of Transporters (Agri)	-	-	-	-	-	-	-	-	-	-	0.909	0.390	0.474	0.226
Refund From National Housing	-	-	-	-	-	-	-	-	37.566	22.628	-	-	-	-
TOTALS	392.00	281.94	390.00	300.09	400.00	318.59	600.00	403.40	630.00	379.48	954.00	408.72	990.00	473.06

Source: Department of Finance and Economic Planning, County Government of Nyandarua

Table 2.7.4: County Expenditure by Economic Classification, 2015/16-2021/22

Expenditure Classification	KSh				
	2015/16	2016/17	2017/18	2018/19	2020/21
Personnel Emoluments	1,688,263,999	1,920,352,233	2,146,222,514	2,046,553,633	2,243,895,227
Operations & Maintenance	1,506,869,922	1,399,944,997	1,503,116,360	1,847,420,994	2,373,912,931
Development Expenditure	1,679,717,342	1,642,722,449	895,376,179	1,581,899,396	2,044,525,098
Total Expenditure	4,874,851,263	4,963,019,679	4,544,715,052	5,475,874,023	6,662,333,256

Source: Office of the Controller of Budget

Table 2.7.5: Budget Performance by Department, 2015/16-2020/21

KSh Million

Department	2015/16		2016/17		2017/18		2018/19		2019/20		2020/21	
	Recurrent	Development	Recurrent	Development	Recurrent	Development	Recurrent	Development	Recurrent	Development	Recurrent	Development
Nyandarua County	1,084.50	977.00	1,124.60	922.20	3,068.15	2,526.87	1,707.31	1,631.78	4,679.18	1,893.63	4,286.46	1,834.50
Agriculture Livestock & Fisheries	95.70	112.20	99.20	68.70	27.07	23.18	93.99	91.82	138.39	120.40	142.94	256.96
County Assembly	102.10	57.20	100.20	99.80	639.74	129.24	663.90	156.21	667.33	48.65
County Attorney	69.80	38.40	70.40	105.00	16.50	1.74	0.75	100.00	41.29	1.47	47.70	-
Education, Gender, Youth, Culture and Social Services	97.10	145.30	100.20	46.60	87.41	68.96	157.20	99.80	113.40	60.27	159.77	70.98
Finance & Economic Development	99.50	134.50	95.20	143.20	455.03	-	103.10	-	855.42	-	463.13	-
Governor's Office & Service Delivery	102.30	-	98.80	-	108.69	-	98.20	-	126.20	2.90	113.94	1.99
Health Services	98.10	103.80	97.80	70.30	324.43	92.06	69.40	100.00	415.14	102.73	280.99	70.98
Industrialisation Cooperatives, Trade & Enterprise Development	86.30	65.90	107.40	83.90	37.63	37.60	104.80	103.90	42.32	35.14	65.09	48.97
Lands, Housing & Physical Planning	80.10	53.90	59.40	63.00	22.83	100.23	100.90	103.80	45.20	163.55	28.44	101.27
Transport, Energy & Public Works	94.30	106.20	85.40	106.70	47.85	245.59	88.27	619.95	79.40	855.38	75.52	1,008.07
Youth, Sports and Arts	60.10	96.30	108.40	23.40	24.30	73.70	44.18	75.25	68.28	40.06	69.43	37.60
Water, Environment, Tourism & Natural Resources	99.10	63.30	102.20	111.60	25.10	90.95	62.55	207.02	65.79	355.52	82.89	180.20
The County Secretary	1,856.47	1,786.22	10.69	-	1,964.90	-	2,022.19	-
County Public Service Board	9.41	-	84.30	-	14.75	-	24.45	-
Public Administration & ICT	25.43	6.64	49.24	1.00	44.80	-	42.65	8.83

Source: Controller of Budget

Table 2.7.6: Number of NGCDF Bursary Beneficiaries in Institutions by Constituency, 2015/16-2021/22

Constituency	Secondary						University/Middle Level Colleges																				
	2015/16		2016/17		2017/18		2018/19		2017/18		2018/19																
	Male	Female	Total	Male	Female	Total	Male	Female	Total	Male	Female	Total															
Kinangop	1,209	1,233	2,442	940	974	1,914	623	524	1,147	506	520	1,026	672	539	1,211	1,246	1,225	2,471	671	425	1,096	575	545	1,120			
OI Kalou	915	744	1,659	1,246	1,005	2,251	-	-	-	2,364	2,621	4,985	2,383	2,030	4,413	3,209	2,757	5,966	1,264	1,460	2,724	1,039	640	1,679	2,040	2,171	4,211
OI Joro Orok	2,825	3,212	6,037	3,200	3,619	6,819	740	660	1,400	610	390	1,000	3,209	2,757	5,966	1,292	1,419	2,711	1,025	1,258	2,283	-	-	-	687	550	1,237
Kipipiri	984	1,128	2,112	1,299	1,583	2,882	506	454	960	580	496	1,076	1,470	1,323	2,793	2,508	2,026	4,534	1,470	1,323	2,793	1,470	1,323	2,793	400	607	1,007
Ndaragwa	9,007	8,659	17,666	9,007	8,659	17,666	9,007	8,659	17,666	4,122	3,398	7,520	4,767	4,472	9,239
Total	5,933	6,317	12,250	6,685	7,181	13,866	1,869	1,638	3,507	1,696	1,406	3,102	9,007	8,659	17,666	9,007	8,659	17,666	9,007	8,659	17,666	4,122	3,398	7,520	4,767	4,472	9,239

Constituency	Secondary						University/Middle Level Colleges																					
	2019/20		2020/21		2021/22		2020/21		2021/22		2021/22																	
	Male	Female	Total	Male	Female	Total	Male	Female	Total	Male	Female	Total																
Kinangop	852	966	1,818	986	1,068	2,054	575	545	1,120	585	501	1,086	2,189	1,864	4,053	-	-	-	-	-	-	-	-	-	-	-	-	-
OI Kalou	2,833	2,560	5,393	3,014	3,200	6,214	2,040	2,171	4,211	2,506	2,622	5,128	2,970	3,432	6,402	585	611	1,196	3,079	4,005	7,084	3,079	4,005	7,084	2,970	3,432	6,402	
OI Joro Orok	43	37	80	80	41	121	1,065	599	1,664	1,195	801	1,996	3,079	4,005	7,084	-	-	-	2,160	2,588	4,748	598	472	1,070	2,160	2,588	4,748	
Kipipiri	3,083	3,389	6,472	-	-	-	687	550	1,237	732	707	1,439	2,160	2,588	4,748	3,610	3,609	7,219	3,610	3,609	7,219	3,610	3,609	7,219	3,610	3,609	7,219	
Ndaragwa	300	241	541	192	195	387	400	607	1,007	900	871	1,771	3,610	3,609	7,219	14,008	15,498	29,506	14,008	15,498	29,506	3,595	3,823	7,418	3,595	3,823	7,418	
Total	7,111	7,193	14,304	4,272	4,504	8,776	4,767	4,472	9,239	5,918	5,502	11,420	14,008	15,498	29,506	14,008	15,498	29,506	14,008	15,498	29,506	3,595	3,823	7,418	3,595	3,823	7,418	

Source: NGCDF Board

Table 2.7.7: NGCDF Fund Allocations and Disbursement by Constituency, 2015/16-2021/22

Constituency	2015/16		2016/17		2017/18		2018/19	
	Allocation	Disbursement	Allocation	Disbursement	Allocation	Disbursement	Allocation	Disbursement
	Kinangop	110,806,795	110,806,795	81,896,552	81,896,553	98,189,655	98,189,656	109,040,876
OI Kalou	123,213,898	123,213,898	81,896,552	81,896,552	98,189,655	98,189,655	109,040,876	109,040,876
OI Joro Orok	102,413,253	102,413,253	81,896,552	81,896,552	98,189,655	98,189,655	109,040,876	109,040,876
Kipipiri	108,581,240	108,581,240	81,896,552	81,896,552	98,189,655	98,189,655	109,040,876	109,040,876
Ndaragwa	103,496,517	103,496,517	81,896,552	81,896,552	98,189,655	98,189,655	109,040,876	109,040,876
Total	548,511,703.00	548,511,703.00	409,482,758.60	409,482,759.60	490,948,275.85	490,948,276.85	545,204,377.50	545,204,377.50

KSh

Constituency	2019/20		2020/21		2021/22*	
	Allocation	Disbursement	Allocation	Disbursement	Allocation	Disbursement
	Kinangop	137,367,724	135,867,724	137,239,879	137,239,879	137,088,879
OI Kalou	137,367,724	137,367,724	137,239,879	137,239,879	137,088,879	103,630,879
OI Joro Orok	137,367,724	137,367,724	137,239,879	137,239,879	137,088,879	107,088,879
Kipipiri	137,367,724	137,367,724	137,239,879	137,239,879	137,088,879	137,088,879
Ndaragwa	137,367,724	137,367,724	137,239,879	137,239,879	137,088,879	115,088,879
Total	686,838,620.70	685,338,620.70	686,199,395.00	686,199,395.00	685,444,395.00	575,986,395.00

Source: NGCDF Board

Table 2.7.8: NGCDF Funds Allocated per Sector, 2015/16-2021

		KSh						
Sectorial Allocation	2015/16	2016/17	2017/18	2018/19	2019/20	2020/21	2021/22	Total
Sports	2,200,000	1,556,034	1,007,759	2,180,818	1,647,354	2,741,778	..	11,333,743
Environment	..	1,556,034	1,736,207	2,180,817	..	2,740,000	..	8,213,058
Bursary	27,701,000	27,230,603	35,379,311	36,200,000	44,049,033	42,466,896	35,000,000	248,026,843
Education	34,567,408	29,886,990	21,347,455	47,226,569	56,840,000	66,410,000	..	256,278,422
Emergency	..	4,094,828	4,568,966	5,738,993	7,198,241	7,192,207	7,192,207	35,985,441
Security	2,900,000	8,000,000	4,160,000	2,500,000	11,570,000	3,200,000	..	32,330,000
Recurrent	14,093,387	6,972,063	7,812,931	9,813,678	12,363,095	11,837,999	6,650,472	69,543,625
Others	29,345,000	2,600,000	22,177,027	3,200,000	3,700,000	500,000	..	61,522,027
Total	110,806,795	81,896,552	98,189,656	109,040,875	137,367,724	137,088,879	48,842,679	723,233,160

		KSh						
Sectorial Allocation	2015/16	2016/17	2017/18	2018/19	2019/20	2020/21	2021/22	Total
Sports	2,171,624	1,637,931	1,736,207	1,700,000	2,747,000	2,700,000	2,700,000	15,392,762
Environment	2,171,624	1,637,931	1,736,207	..	2,747,000	2,700,000	2,700,000	13,692,762
Bursary	15,000,000	20,474,138	30,383,621	33,500,000	27,500,000	34,571,340	33,000,000	194,429,098
Education	25,703,000	35,481,035	11,995,387	49,300,000	70,490,000	64,200,000	65,900,000	323,069,421
Emergency	5,767,647	4,094,828	..	5,738,993	7,198,241	7,192,207	7,192,207	37,184,123
Security	5,010,000	11,200,000	8,400,000	8,600,000	14,600,000	8,400,000	13,900,000	70,110,000
Recurrent	9,307,345	7,370,690	7,812,931	9,201,882	12,085,483	12,325,333	11,696,672	69,800,335
Others	43,450,000	..	20,177,027	1,000,000	-	5,000,000	..	69,627,027
Total	108,581,240	81,896,552	82,241,379	109,040,875	137,367,724	137,088,879	137,088,879	793,305,529

		KSh						
Sectorial Allocation	2015/16	2016/17	2017/18	2018/19	2019/20	2020/21	2021/22	Total
Sports	1,700,000	1,637,931	1,644,827	1,928,066	2,747,354	2,591,201	2,741,778	14,991,157
Environment	1,600,000	-	1,000,000	900,000	600,000	-	-	4,100,000
Bursary	22,208,277	28,663,793	23,960,344	38,164,306	48,078,703	47,981,108	46,581,108	255,637,639
Education	41,275,000	33,800,000	32,610,885	37,580,000	44,134,939	54,430,000	57,085,788	300,916,611
Emergency	5,767,647	4,094,828	5,137,391	5,738,993	7,198,242	7,192,207	7,192,207	42,321,515
Security	8,250,000	4,329,310	14,000,000	548,000	3,800,000	5,956,036	11,150,000	48,033,346
Recurrent	8,795,593	7,370,690	7,401,723	9,813,679	12,363,095	12,337,999	12,337,999	70,420,778
Others	13,900,000	2,000,000	12,434,485	14,367,830	18,445,391	6,600,329	-	67,748,035
Total	103,496,517	81,896,552	98,189,655	109,040,876	137,367,724	137,088,879	137,088,879	804,169,082

Source: NGCDF Board

Table 2.7.8 (Cont.): NGCDF Funds Allocated per Sector, 2015/16-2021/22

NDARAGWA								KSh
Sectorial Allocation	2015/16	2016/17	2017/18	2018/19	2019/20	2020/21	2021/22	Total
Sports	2,048,265	1,637,931	1,963,794	1,700,000	2,700,000	2,700,000	2,700,000	15,449,990
Environment	2,048,265	1,637,931	1,963,793	-	1,200,000	2,700,000	2,700,000	12,249,989
Bursary	12,000,000	20,474,138	34,745,689	33,500,000	40,000,000	34,571,340	33,000,000	208,291,167
Education	43,350,000	35,481,035	16,964,352	49,300,000	62,716,000	64,200,000	65,900,000	337,911,386
Emergency	5,767,647	4,094,828	4,568,966	5,738,993	7,178,241	7,192,207	7,192,207	41,733,089
Security	8,281,883	11,200,000	8,400,000	8,600,000	5,500,000	8,400,000	13,900,000	64,281,883
Recurrent	9,217,193	7,370,690	9,406,035	9,201,882	11,172,483	12,325,333	11,696,672	70,390,287
Others	19,700,000	-	20,177,027	1,000,000	2,000,000	5,000,000	-	47,877,027
Total	102,413,253	81,896,552	98,189,655	109,040,875	132,466,724	137,088,879	137,088,879	798,184,818

KINANGOP								KSh
Sectorial Allocation	2015/16	2016/17	2017/18	2018/19	2019/20	2020/21	2021/22	Total
Sports	1,214,277	1,637,931	1,963,792	2,180,817	2,747,354	2,745,078	2,741,777	15,231,026
Environment	-	1,637,931	1,963,792	2,180,817	-	2,200,000	2,550,000	10,532,540
Bursary	25,803,474	20,474,137	24,306,896	25,266,570	28,238,379	33,263,746	47,981,107	205,334,309
Education	46,000,000	17,681,036	40,527,027	52,300,000	81,820,654	70,300,000	59,700,000	368,328,717
Emergency	5,767,647	4,094,828	5,137,931	5,738,993	7,198,241	7,192,207	7,192,209	42,322,056
Security	4,250,000	6,000,000	2,631,034	3,000,000	4,000,000	8,200,000	4,585,789	32,666,823
Recurrent	11,089,249	7,370,689	8,834,182	9,813,678	12,363,095	12,352,849	12,337,999	74,161,742
Others	29,462,540	23,000,000	12,825,000	6,560,000	-	-	-	71,847,540
Total	123,587,187	81,896,552	98,189,655	107,040,876	136,367,724	136,253,879	137,088,881	820,424,753

Source: NGCDF Board.

2.8 Prices

Prices – covers any statistical activity dealing with prices, including Purchasing Power Parities (PPPs) and international comparisons of GDP, covers topics like Consumer Price Indices (CPI), inflation, Producer Price Indices (PPI), price indexes for specific products and services (e.g. Information and Communication Technology products).

Notes and Definitions

Retail: The sale of goods to the public in relatively small quantities for use or consumption rather than for resale.

Wholesale: Wholesale is the resale (sale without transformation) of new and used goods to retailers, to industrial, commercial, institutional or professional users. Wholesalers frequently physically assemble, sort and grade goods in large lots, break bulk, repack and redistribute in smaller lots.

Consumer: A consumer is one that buys goods or services for consumption and not for resale or commercial purpose. The consumer is an individual who pays some amount of money for the thing required to consume goods and services.

Commodity: A commodity is a basic good used in commerce that is interchangeable with other goods of the same type. Examples of commodities include grains, gold, beef, oil, and natural gas among others.

Retail and wholesale prices are collected every week from the retail and wholesale markets, respectively, to determine the variation in both retail and wholesale prices. Weighing scales are used to measure the quantity of the commodity to convert non-standard units to standard units.

Table 2.8.1: Average Retail Market Prices for Selected Commodities, January-December, 2021

Commodity	Variety	Price Per KG (KSh)												
		Jan	Feb	Mar	Apr	May	Jun	Jul	Aug	Sep	Oct	Nov	Dec	
Maize	Local	54.38	50.00	50.00	52.50	56.25	40.00	40.00	40.00	40.00	40.00	40.00	40.00	40.00
Finger Millet	Local	115.00	100.00	120.00	112.50	110.00	109.00	109.05	109.09	109.09	109.09	104.55	100.00	100.00
Sorghum	Local	100.00	120.00	120.00	100.00	115.00	111.00	111.06	111.11	111.11	111.11	111.11	111.11	103.70
Beans	Canadian Wonder	115.00	100.00	100.00	110.00	110.00	120.00	120.00	120.00	120.00	120.00	120.00	120.00	120.00
Beans	Roscoco	100.00	100.00	120.00	120.00	112.50	120.00	115.00	102.50	100.00	100.00	100.00	100.00	100.00
Beans	Mwezi Moja	110.00	120.00	100.00	100.00	102.50	120.00	110.00	100.00	100.00	100.00	100.00	100.00	100.00
Potatoes	White	40.00	50.00	70.00	87.50	87.50	25.00	27.16	23.70	24.48	33.54	27.50	30.00	30.00
Tomatoes	Grade I	60.00	80.00	70.00	87.50	97.50	100.00	100.00	85.00	80.00	80.00	80.00	80.00	80.00
Tomatoes	Grade II	55.00	50.00	40.00	57.50	72.50	80.00	80.00	72.50	70.00	70.00	70.00	70.00	70.00
Tomatoes	Grade III	33.33	30.00	40.00	40.00	45.15	45.15
Bananas	Raw/Cooking	51.67	33.33	33.33	37.50	41.67	56.80	59.65	59.36	58.88	48.15	49.24	37.20	37.20
Bananas	Ripe	44.38	33.33	20.00	40.00	45.00	62.50	59.82	50.86	56.55	57.29	58.33	50.00	50.00
Sukuma (Kale)	Local	33.33	25.00	25.00	25.00	25.00	25.00	24.40	24.76	33.73	25.00	25.00	25.00	32.78

Source: KNBS

Table 2.8.2: Wholesale Price of Selected Food Commodities, January - December 2021

Ksh

Commodity	Selling Unit	January	February	March	April	May	June	July	August	September	October	November	December
Kinangop		40	40	40	40	40	40	40	40	40	40	40	40
1. Milk		500	500	500	500	500	500	500	500	500	500	500	500
2. Beef		560	560	560	560	560	560	560	560	560	560	560	560
3. Mutton		560	560	560	560	560	560	560	560	560	560	560	560
4. Chevon		600	600	600	600	600	600	600	600	600	600	600	600
5. Poultry Meat	Kg	15	15	15	15	15	15	15	15	15	15	15	15
6. Eggs		800	800	800	800	800	800	800	800	800	800	800	800
7. Honey		600	600	600	600	600	600	600	600	600	600	600	600
8. Pork		400	400	400	400	400	400	400	400	400	400	400	400
9. Rabbit meat	
Njabini		33	33	33	33	33	35	35	35	35	35	35	35
1. Milk		400	400	400	400	400	400	400	400	400	400	400	400
2. Beef		560	560	560	560	560	560	560	560	560	560	560	560
3. Mutton		560	560	560	560	560	560	560	560	560	560	560	560
4. Chevon		500	500	500	500	500	500	500	500	500	500	500	500
5. Poultry Meat	Kg	450	450	450	450	450	450	450	450	450	450	450	450
6. Eggs		800	800	800	800	800	800	800	800	800	800	800	800
7. Honey		560	560	560	560	560	560	560	560	560	560	560	560
8. Pork		500	500	500	500	500	500	500	500	500	500	500	500
9. Rabbit meat		32	32	34	34	34	34	34	35	35	35	35	36
Oj-Kalou		400	400	400	400	400	400	400	400	400	450	450	450
1. Milk		500	500	500	500	500	500	500	500	500	500	500	500
2. Beef		500	500	500	500	500	500	500	500	500	500	500	500
3. Mutton		500	500	500	500	500	500	500	500	500	500	500	500
4. Chevon		450	450	450	450	450	450	450	450	450	450	450	450
5. Poultry Meat	Kg	800	800	800	800	800	800	800	800	800	800	800	1000
6. Eggs		400	400	400	400	400	400	400	400	400	400	400	400
7. Honey		400	400	400	400	400	400	400	400	400	400	400	400
8. Pork		400	400	400	400	400	400	400	400	400	400	400	400
9. Rabbit meat		400	400	400	400	400	400	400	400	400	400	400	400

Table 2.8.2(Cont.): Wholesale Price of Selected Food Commodities, January - December 2021

Commodity	Selling Unit	January	February	March	April	May	June	July	August	September	October	November	December
Mirangine													
1. Milk		35	35	32	30	32	34	36	34	33	33	34	37
2. Beef		370	360	360	360	360	360	360	360	360	360	360	370
3. Mutton		450	440	440	440	440	440	440	440	440	440	440	450
4. Chevon		480	480	480	480	480	480	480	480	480	480	480	480
5. Poultry Meat	Kg	390	390	390	390	390	390	390	390	390	390	390	390
6. Eggs		280	280	300	300	300	300	300	300	300	300	300	300
7. Honey		460	460	460	460	460	460	460	460	460	460	460	460
8. Pork		370	370	370	370	370	370	370	370	370	370	370	370
9. Rabbit meat		350	350	350	350	350	350	350	350	350	350	350	350
Ol Joro Orok													
1. Milk		32	32	34	34	34	34	34	35	35	35	35	36
2. Beef		400	400	400	400	400	400	400	400	400	450	450	450
3. Mutton		500	500	500	500	500	500	500	500	500	500	500	500
4. Chevon		500	500	500	500	500	500	500	500	500	500	500	500
5. Poultry Meat	Kg	500	500	500	500	500	500	500	500	500	500	500	500
6. Eggs		450	450	450	450	450	450	450	450	450	450	450	450
7. Honey		800	800	800	800	800	800	800	800	800	800	800	1000
8. Pork		400	400	400	400	400	400	400	400	400	400	400	400
9. Rabbit meat		400	400	400	400	400	400	400	400	400	400	400	400
Kipipiri													
1. Milk		40	40	40	40	40	40	40	40	40	40	40	40
2. Beef		500	500	500	500	500	500	500	500	500	500	500	500
3. Mutton		560	560	560	560	560	560	560	560	560	560	560	560
4. Chevon		560	560	560	560	560	560	560	560	560	560	560	560
5. Poultry Meat	Kg	600	600	600	600	600	600	600	600	600	600	600	600
6. Eggs		15	15	15	15	15	15	15	15	15	15	15	15
7. Honey		800	800	800	800	800	800	800	800	800	800	800	800
8. Pork		600	600	600	600	600	600	600	600	600	600	600	600
9. Rabbit meat		400	400	400	400	400	400	400	400	400	400	400	400

Source: Department of Agriculture, Livestock and Fisheries, County Government of Nyandarua

Table 2.8.2(Cont.): Wholesale Price of Selected Food Commodities, January - December 2021

Ksh

Commodity	Selling Unit	January	February	March	April	May	June	July	August	September	October	November	December
Ndaragwa													
1. Milk		35	35	35	35	35	35	38	38	40	40	45	45
2. Beef		300	300	300	320	350	350	350	360	380	400	400	400
3. Mutton		350	350	350	350	350	350	380	380	380	400	420	420
4. Chevron		350	350	350	350	350	350	350	350	350	350	400	400
5. Poultry Meat	Kg	400	400	400	400	400	400	400	400	400	450	450	450
6. Eggs		300	300	300	300	300	300	300	310	320	330	330	330
7. Honey		700	700	700	750	750	750	800	800	800	800	800	800
8. Pork		250	250	250	250	250	300	300	300	300	300	300	300
9. Rabbit meat		250	250	250	250	250	250	250	250	250	250	250	250

Source: Department of Agriculture, Livestock and Fisheries, County Government of Nyandarua

Table 2.8.3: Average Retail Prices for Fertilizers, 2021

Input	Unit	Price (KSh)
Planting		
D.A. P	50Kgs	5,336.00
Baraka	50Kgs	5,000.00
23:23:00	50Kgs	5,000.00
17:17:17	50kg	5,000.00
Agromaster	50kg	5,500.00
Microp Planting	50Kgs	4,800.00
Mavuno Planting	50Kgs	4,500.00
Baraka Planting	50Kgs	5,000.00
Top Dressing		
C.A. N	50Kgs	2,996.00
Baraka	50kgs	4,525.00
Yara Winner	50Kgs	4,500.00
Yara Sulfan	50Kgs	3,500.00
Basal-50kgs (MOP)	50Kgs	4,500.00
Basal-50kgs (TPS)	50Kgs	4,500.00
Yara Milla Cereal Basal	50Kgs	4,500.00
Fanisi	50Kgs	4,500.00
Yara Milla Power	50Kgs	4,800.00
Nafaka Plus	50Kgs	3,000.00
N.P.K 17.17.17 Basal	50Kgs	4,500.00
D.A.P	50Kgs	5,336.00
Yara Milla Winner	50Kgs	4,800.00
N.P.K 15.10.20	50Kgs	5,500.00
Urea	50Kgs	4,882.50
N.P.K 17.17.17	50Kgs	3,500.00
Sulfan (CAN+S)	50Kgs	5,500.00
Amidas	50Kgs	3,500.00
Shubodya Mycorrhizal	50Kgs	3,600.00
CAN	50Kgs	2,996.00
NPK 22:6:12	50Kgs	3,500.00
Microp Top Dressing	50Kgs	5,500.00
YARA Milla Amidas	50Kgs	5,000.00
S.O.A	50Kgs	5,000.00
Baraka Top Dresser	50Kgs	3,500.00
Mavuno Top Dressing	50Kgs	..
Vuna Plus 26:00+S	50Kgs	4,800.00
Yara Milla Extra	50Kgs	..

Source: Department of Agriculture, Livestock and Fisheries, County Government of Nyandarua

Table 2.8.4a: Average Prices of Supplementary Livestock Feeds and Minerals, Kinangop, 2015-2021

	Ksh						
Livestock Feeds	2015	2016	2017	2018	2019	2020	2021
1. High Yield Dairy Meal 50Kgs	1,950	2,100	2,150	2,250	2,300	2,450	2,550
2. Standard Dairy Meal 50Kgs	1,500	1,650	1,750	1,800	1,850	1,900	1,900
3. Economy Dairy Meal 50Kgs	1,100	1,200	1,250	1,350	1,400	1,500	1,500
4. Mineral Salt 1Kg	170	170	180	180	200	200	200
5. Wheat Bran 40Kgs	650	700	750	850	900	1,000	1,000
6. Maize Germ 50Kgs	950	1,050	1,100	1,250	1,350	1,400	1,500
7. Chick Mash 50Kgs	2,100	2,200	2,250	2,300	2,400	2,450	2,500
8. Growers Mash 50 Kgs	1,500	1,550	1,550	1,650	1,650	1,700	1,700
9. Growers Mash 50Kgs	1,600	1,600	1,650	1,650	1,750	1,800	1,950
10. Broilers Mash 50Kgs	1,600	1,600	1,650	1,650	1,750	1,800	1,900
11. Sow And Weaner 50Kgs	1,600	1,600	1,650	1,650	1,750	1,800	1,900
12. Pig Starter 50Kgs	1,700	1,800	1,850	1,850	1,900	1,900	2,000
13. Pig Finisher 50Kgs	1,700	1,800	1,850	1,850	1,900	1,900	2,000
14. D.C.P 1Kg	220	230	250	260	270	280	300
15. Magadi Soda 50Kgs	600	700	750	800	900	950	1,000
16. Grits 50 Kgs	400	500	600	600	700	750	800
17. Protein Supplements 1Kg	50	50	50	60	60	70	80
18. Pollard 50Kgs	950	1,050	1,100	1,250	1,350	1,400	1,500
19. Calf Pellets 50Kgs	1,700	1,800	1,850	1,850	1,900	1,900	2,000
20. Rabbit Pellets 50Kgs	1,700	1,800	1,850	1,850	1,900	1,900	2,000
21. Mineral Lick 1Kg	200	200	220	230	230	250	250

Source: Department of Agriculture, Livestock and Fisheries, County Government of Nyandarua

Table 2.8.4b: Average Prices of Supplementary Livestock Feeds and Minerals, Ol Kalou, 2015-2021

	Ksh						
Livestock Feeds	2015	2016	2017	2018	2019	2020	2021
1. High Yield Dairy Meal 50Kgs	1,950	2,100	2,150	2,250	2,300	2,450	2,600
2. Standard Dairy Meal 50Kgs	1,500	1,650	1,750	1,800	1,850	1,900	2,000
3. Economy Dairy Meal 50Kgs	1,100	1,200	1,250	1,350	1,400	1,500	1,600
4. Mineral Salt 1Kg	170	170	180	180	200	200	200
5. Wheat Bran 40Kgs	650	700	750	850	900	1,000	1,000
6. Maize Germ 50Kgs	950	1,050	1,100	1,250	1,350	1,400	1,500
7. Chick Mash 50Kgs	1,600	1,600	1,650	1,650	1,750	1,800	1,800
8. Growers Mash 50 Kgs	1,500	1,550	1,550	1,650	1,650	1,700	1,700
9. Growers Mash 50Kgs	1,600	1,600	1,650	1,650	1,750	1,800	1,800
10. Broilers Mash 50Kgs	1,600	1,600	1,650	1,650	1,750	1,800	1,800
11. Sow And Weaner 50Kgs	1,600	1,600	1,650	1,650	1,750	1,800	1,800
12. Pig Starter 50Kgs	1,700	1,800	1,850	1,850	1,900	1,900	2,000
13. Pig Finisher 50Kgs	1,700	1,800	1,850	1,850	1,900	1,900	2,000
14. D.C.P 1Kg	220	230	250	260	270	280	300
15. Magadi Soda 50Kgs	600	700	750	800	900	950	1,000
16. Grits 50 Kgs	400	500	600	600	700	750	800
17. Protein Supplements 1Kg	50	50	50	60	60	70	70
18. Pollard 50Kgs	950	1,050	1,100	1,250	1,350	1,400	1,500
19. Calf Pellets 50Kgs	1,700	1,800	1,850	1,850	1,900	1,900	2,000
20. Rabbit Pellets 50Kgs	1,700	1,800	1,850	1,850	1,900	1,900	2,000
21. Mineral Lick 1Kg	200	200	220	230	230	250	250

Source: Department of Agriculture, Livestock and Fisheries, County Government of Nyandarua

Table 2.8.4c: Average Prices of Supplementary Livestock Feeds and Minerals, Ol Joro Orok, 2015-2021

	Ksh						
Livestock Feeds	2015	2016	2017	2018	2019	2020	2021
1. High Yield Dairy Meal 50Kgs	1,950	2,100	2,150	2,250	2,300	2,450	2,450
2. Standard Dairy Meal 50Kgs	1,500	1,650	1,750	1,800	1,850	1,900	1,950
3. Economy Dairy Meal 50Kgs	1,100	1,200	1,250	1,350	1,400	1,500	1,500
4. Mineral Salt 1Kg	170	170	180	180	200	200	200
5. Wheat Bran 40Kgs	650	700	750	850	900	1,000	1,000
6. Maize Germ 50Kgs	950	1,050	1,100	1,250	1,350	1,400	1,600
7. Chick Mash 50Kgs	1,600	1,600	1,650	1,650	1,750	1,800	2,000
8. Growers Mash 50 Kgs	1,500	1,550	1,550	1,650	1,650	1,700	1,800
9. Growers Mash 50Kgs	1,600	1,600	1,650	1,650	1,750	1,800	2,000
10. Broilers Mash 50Kgs	1,600	1,600	1,650	1,650	1,750	1,800	2,000
11. Sow And Weaner 50Kgs	1,600	1,600	1,650	1,650	1,750	1,800	1,900
12. Pig Starter 50Kgs	1,700	1,800	1,850	1,850	1,900	1,900	2,150
13. Pig Finisher 50Kgs	1,700	1,800	1,850	1,850	1,900	1,900	1,900
14. D.C.P 1Kg	220	230	250	260	270	280	280
15. Magadi Soda 50Kgs	600	700	750	800	900	950	950
16. Grits 50 Kgs	400	500	600	600	700	750	850
17. Protein Supplements 1Kg	50	50	50	60	60	70	70
18. Pollard 50Kgs	950	1,050	1,100	1,250	1,350	1,400	1,500
19. Calf Pellets 50Kgs	1,700	1,800	1,850	1,850	1,900	1,900	2,000
20. Rabbit Pellets 50Kgs	1,700	1,800	1,850	1,850	1,900	1,900	2,000
21. Mineral Lick 1Kg	200	200	220	230	230	250	250

Source: Department Of Agriculture, Livestock And Fisheries, County Governmeny Of Nyandarua

Table 2.8.4d: Average Prices of Supplementary Livestock Feeds and Minerals, Kipipiri, 2015-2021

	Ksh						
Livestock Feeds	2015	2016	2017	2018	2019	2020	2021
1. High Yield Dairy Meal 50Kgs	1,950	2,100	2,150	2,250	2,300	2,450	2,600
2. Standard Dairy Meal 50Kgs	1,500	1,650	1,750	1,800	1,850	1,900	2,000
3. Economy Dairy Meal 50Kgs	1,100	1,200	1,250	1,350	1,400	1,500	1,600
4. Mineral Salt 1Kg	170	170	180	180	200	200	200
5. Wheat Bran 40Kgs	650	700	750	850	900	1,000	1,000
6. Maize Germ 50Kgs	950	1,050	1,100	1,250	1,350	1,400	1,500
7. Chick Mash 50Kgs	1,600	1,600	1,650	1,650	1,750	1,800	1,800
8. Growers Mash 50 Kgs	1,500	1,550	1,550	1,650	1,650	1,700	1,700
9. Growers Mash 50Kgs	1,600	1,600	1,650	1,650	1,750	1,800	1,800
10. Broilers Mash 50Kgs	1,600	1,600	1,650	1,650	1,750	1,800	1,800
11. Sow And Weaner 50Kgs	1,600	1,600	1,650	1,650	1,750	1,800	1,800
12. Pig Starter 50Kgs	1,700	1,800	1,850	1,850	1,900	1,900	2,000
13. Pig Finisher 50Kgs	1,700	1,800	1,850	1,850	1,900	1,900	2,000
14. D.C.P 1Kg	220	230	250	260	270	280	300
15. Magadi Soda 50Kgs	600	700	750	800	900	950	1,000
16. Grits 50 Kgs	400	500	600	600	700	750	800
17. Protein Supplements 1Kg	50	50	50	60	60	70	70
18. Pollard 50Kgs	950	1,050	1,100	1,250	1,350	1,400	1,500
19. Calf Pellets 50Kgs	1,700	1,800	1,850	1,850	1,900	1,900	2,000
20. Rabbit Pellets 50Kgs	1,700	1,800	1,850	1,850	1,900	1,900	2,000
21. Mineral Lick 1Kg	200	200	220	230	230	250	250

Source: Department Of Agriculture, Livestock And Fisheries, County Governmeny Of Nyandarua

Table 2.8.4e: Average Prices of Supplementary Livestock Feeds and Minerals, Ndaragwa, 2015-2021

	Ksh						
Livestock Feeds	2015	2016	2017	2018	2019	2020	2021
1. High Yield Dairy Meal 50Kgs	1,950	2,100	2,150	2,250	2,300	2,450	2,500
2. Standard Dairy Meal 50Kgs	1,500	1,650	1,750	1,800	1,850	1,900	1,900
3. Economy Dairy Meal 50Kgs	1,100	1,200	1,250	1,350	1,400	1,500	1,500
4. Mineral Salt 1Kg	170	170	180	180	200	200	220
5. Wheat Bran 40Kgs	650	700	750	850	900	1,000	1,200
6. Maize Germ 50Kgs	950	1,050	1,100	1,250	1,350	1,400	1,500
7. Chick Mash 50Kgs	1,600	1,600	1,650	1,650	1,750	1,800	1,900
8. Growers Mash 50 Kgs	1,500	1,550	1,550	1,650	1,650	1,700	1,850
9. Growers Mash 50Kgs	1,600	1,600	1,650	1,650	1,750	1,800	1,900
10. Broilers Mash 50Kgs	1,600	1,600	1,650	1,650	1,750	1,800	1,900
11. Sow And Weaner 50Kgs	1,600	1,600	1,650	1,650	1,750	1,800	1,900
12. Pig Starter 50Kgs	1,700	1,800	1,850	1,850	1,900	1,900	1,950
13. Pig Finisher 50Kgs	1,700	1,800	1,850	1,850	1,900	1,900	2,000
14. D.C.P 1Kg	220	230	250	260	270	280	300
15. Magadi Soda 50Kgs	600	700	750	800	900	950	1,000
16. Grits 50 Kgs	400	500	600	600	700	750	800
17. Protein Supplements 1Kg	50	50	50	60	60	70	100
18. Pollard 50Kgs	950	1,050	1,100	1,250	1,350	1,400	1,550
19. Calf Pellets 50Kgs	1,700	1,800	1,850	1,850	1,900	1,900	2,100
20. Rabbit Pellets 50Kgs	1,700	1,800	1,850	1,850	1,900	1,900	2,000
21. Mineral Lick 1Kg	200	200	220	230	230	250	250

Source: Department of Agriculture, Livestock and Fisheries, County Governmeny of Nyandarua

Table 2.8.5: Price of Meat products per Kg ,2015-2021

	Ksh						
Subounty/Commodity	2015	2016	2017	2018	2019	2020	2021
Kinangop							
1. Beef	320	360	400	450	450	500	500
2. Mutton	400	440	480	500	500	560	560
3. Chevon	400	440	480	500	500	560	560
4. Poultry Meat	450	450	500	550	550	600	600
5. Pork	360	380	400	400	500	560	560
6. Rabbit Meat	380	420	420	460	460	500	500
Njabini							
1. Beef	320	360	400	450	450	500	500
2. Mutton	400	440	480	500	500	560	560
3. Chevon	400	440	480	500	500	560	560
4. Poultry Meat	450	450	500	500	500	550	550
5. Pork	360	380	400	400	500	520	520
6. Rabbit Meat	380	420	420	460	460	500	500
OI-kalou							
1. Beef	320	360	400	450	450	500	500
2. Mutton	400	440	480	500	500	500	500
3. Chevon	400	440	480	500	500	500	500
4. Poultry Meat	380	400	400	450	450	500	500
5. Pork	360	380	400	400	400	450	450
6. Rabbit Meat	380	420	420	460	460	500	500
Mirangine							
1. Beef	320	360	400	450	450	450	450
2. Mutton	400	440	480	500	500	600	600
3. Chevon	400	440	480	500	500	600	600
4. Poultry Meat	400	400	450	450	500	500	500
5. Pork	360	380	400	400	400	450	450
6. Rabbit Meat	320	340	360	380	400	400	400

Source: Department of Agriculture, Livestock and Fisheries, County Government of Nyandarua

Table 2.8.5 (Cont.): Price of Meat products per Kg ,2015-2021

Subcounty/Commodity	2015	2016	2017	2018	2019	2020	2021
Ol Joro Orok							
1. Beef	320	360	400	450	450	500	500
2. Mutton	400	440	480	500	500	500	500
3. Chevon	400	440	480	500	500	500	500
4. Poultry Meat	450	450	500	500	500	550	550
5. Pork	360	380	400	400	500	500	550
6. Rabbit Meat	380	420	420	460	460	480	500
Kipipiri							
1. Beef	320	360	400	450	450	550	550
2. Mutton	400	440	480	500	500	600	600
3. Chevon	400	440	480	500	500	600	600
4. Poultry Meat	450	450	500	450	500	550	550
5. Pork	360	380	400	400	400	400	400
6. Rabbit Meat	380	420	420	460	460	550	550
Ndaragwa							
1. Beef	320	360	400	450	450	450	450
2. Mutton	400	440	480	500	500	550	550
3. Chevon	400	440	480	500	500	550	550
4. Poultry Meat	450	450	500	550	550	600	600
5. Pork	360	380	400	400	500	500	500
6. Rabbit Meat	300	360	360	380	400	400	400

Source: Department of Agriculture, Livestock and Fisheries, County Government of Nyandarua

Statistical Domain 3:
**Environment and Multi-Domain
Statistics**

3.1 Environment

Environment – includes topics like climate, climate change, biodiversity, environment and health, natural resources, soil, water, air, landscape, waste, environmental expenditure, expenditure for the protection of the environment, environmental accounts, agro-environmental indicators, environmental pressure, environmental impact of industry, transport, energy etc., environmental monitoring, material flow analysis, environmental decoupling indicators, pollution, ecosystems, land use and cover, environmental protection, nationally protected areas.

Excludes

- environment as part of sustainable development

Table 3.1.1: Number of Water Sources by Sub County, 2021

Sub County							Number
	Boreholes	Dams	Springs	Shallow Wells	Water Pans	Rivers and Streams	
Kinangop	50	58	32	..	136	2	
Olkalou	20	58	5	400	
Ol Jor Orok	24	41	8	..	34	12	
Kipipiri	7	11	5	..	1	23	
Ndaragwa	33	70	18	12	
Total	134	238	68	400	171	49	

Source: Department of Water, Environment, Tourism & Natural Resources County Government of Nyandarua

Table 3.1.2: Operational Status of Water Sources by Sub County as at 2021

Sub County	Boreholes	Earth Dams	Water Springs	Shallow Wells	Water Pans	Rivers	Streams
Kinangop	31	26	11	-	-	3	12
Operational	15	11	2	-	-	3	4
Partly Operational	7	6	5	-	-	-	8
Not Operational	9	9	4	-	-	-	-
Olkalou	33	58	5	750	-	1	1
operational	20	58	5	400	-	-	-
Partly Operational	10	-	-	200	-	1	1
Not Operational	3	-	-	150	-	-	-
Ol Jor Orok	24	4	6	-	8	8	-
Operational	21	2	6	-	6	8	-
Partly Operational	-	2	-	-	-	-	-
Not Operational	3	-	-	-	2	-	-
Kipipiri	12	10	7	-	1	8	16
Operational	4	-	7	-	-	8	16
Partly Operational	7	10	-	-	1	-	-
Not Operational	1	-	-	-	-	-	-
Ndaragwa	33	70	18	-	-	-	-
Operational	12	2	16	-	-	-	-
Partly Operational	-	66	2	-	-	-	-
Not Operational	21	2	-	-	-	-	-

Data Source: Department of Water, Environment, Tourism & Natural Resources County Government of Nyandarua

Table 3.1.3: Percentage Distribution of Conventional Households by Main Source of Drinking Water and Sub County, 2021

Sub County	Conventional Households	Percentage													
		Pond	Dams	River	Protected stream	Unprotected Stream	Well	Protected Well	Unprotected well	Borehole	Piped into dwelling	Piped to yard/plot water	Bottled water	Rain/harvested water	Water vendor
Nyandarua North	27,906	1.2	8.7	16.6	1.8	1.7	13.8	3.3	5.3	6.4	14.8	0.1	20.3	3.3	2.7
Nyandarua West	29,003	0.1	1.9	8.8	1.0	1.7	29.3	10.1	5.4	6.6	17.5	0.3	11.8	2.5	3.0
Mirangine	17,880	0.8	2.4	11.6	4.0	3.4	48.5	6.6	7.1	1.5	3.6	0.1	8.1	1.2	1.0
Nyandarua Central	21,852	0.9	4.0	11.3	2.1	1.0	16.4	3.9	5.4	6.8	14.4	1.0	22.6	5.9	4.3
Kipipiri	25,077	0.4	0.8	22.4	0.9	0.4	6.1	1.1	2.1	12.6	26.1	0.1	22.2	1.3	3.5
Nyandarua South	25,650	0.0	0.2	6.9	0.9	0.1	1.2	0.2	2.8	22.5	41.2	0.1	17.3	1.1	5.4
Kinangop	30,847	0.2	0.3	3.0	1.5	0.9	31.8	3.1	9.4	4.1	11.2	0.6	27.0	4.2	2.7
Aberdare National Park	9	-	-	-	-	-	-	-	-	-	100.0	-	-	-	-

Data Source: 2019 KPHC, KNBS

Table 3.1.4: Average Quantity of Solid Waste Collected in Nyandarua County, 2015-2021

Year	Average Quantity in Tonnes
2015	404
2016	407
2017	410
2018	413
2019	415
2020	418
2021	421

Source: Department of Health Nyandarua County

Table 3.1.5: Environmental Impact Assessment by Department, 2015-2021

Departments	Number						
	2015	2016	2017	2018	2019	2020	2021
Office Of The Governor
Office Of The County Secretary
County Attorney
Public Administration & Ict
County Public Service Board
Finance & Economic Development
County Funds
Health Services
Education, Culture And The Arts	3	5	1	-	-	-	-
Industrialization, Trade And Co-Operatives & Urban Development	6	1	1	2	-	10	-
Youth, Sports, Gender Affairs And Social Services	3	10	5	7	7	9	1
Water, Environment, Tourism And Natural Resources	17	20	36	23	82	19	11
Lands, Housing And Physical Planning	106	85	80	58	101	37	15
Transport, Energy And Public Works	4	-	-	6	14	44	6
County Assembly	2	1	-	-	-	-	7
Agriculture	56	1	8	7	10	10	7
Ol'Kalou Municipality	-	-	-	-	-	-	-
Total	197	123	131	103	214	129	47

Source: NEMA, Nyandarua County

Table 3.1.6: Number of Protected Wetlands by Sub County, 2021

Sub County	Number
	2021
Kinangop	8
Olkalou	..
Ol Jor Orok	2
Kipipiri	..
Ndaragwa	..
Total	10

Data Source: Department of Water, Environment, Tourism & Natural Resources County Government of Nyandarua

Table 3.1.7: Number of Environmental Crimes Reported to NEMA, 2015-2021

Type of Crime	Number						
	2015	2016	2017	2018	2019	2020	2021
Air Pollution	..	1	1	2	5	..	6
Water Pollution	2	..	3	2	..	1	..
Soil Pollution	..	3	3	2	2
Noise Pollution	..	1	3	2	3
Plastic Pollution
Illegal Movements or Dumping of Waste	1	2	1	4	2	..	2
Total	3	7	8	10	12	3	11

Source: NEMA, Nyandarua County

Table 3.1.8: Size and Name of Gazzeted and Ungazzeted Forests in Nyandarua County, 2021 by Sub County

Forest	Name of Forest	Hectares
Gazetted		
Kinangop	South Kinangop Forest Station	6,660.10
	North Kinangop Forest Station	6,811.80
Olkalou	None	-
Ol Jor Orok	Olbolossat Forest Station	3,326.00
Kipipiri	Geta Forest Station	21,644.37
Ndaragwa	Ndaragwa Forest Station	12,918.50
	Kirima & Muruai	1,260.60
Ungazetted		
Kinangop	None	-
Olkalou	Malewa tree nursery & agroforestry demonstration land	5.00
	Kaimbaga Hill	8.10
	Mawingu salient	4.05
	Presidential Tree park	48.56
	National Tree Planting Site	28.33
Ol Jor Orok	None	-
Kipipiri	None	-
Ndaragwa	None	-

Source: Kenya Forest Service (KFS), Nyandarua County

Table 3.1.9: Nyandarua County Mean Annual Rainfall 2015-2021

Year	Rainfall (mm)		
	Kinangop	OI Joro Orok	Ndaragwa
2015	179.75	..	52.33
2016	135.02	..	76.62
2017	133.64	56.94	89.09
2018	156.08	87.56	125.78
2019	191.29	96.91	123.17
2020	203.84	116.67	160.47
2021	141.09	41.98	21.60
AVERAGE	162.96	80.01	92.72

Source: Kenya Meteriological Department, Nyandarua County

Table 3.1.10 Nyandarua County Mean Annual Minimum and Maximum Temperature 2015-2021

Year	Temp (°c)	
	Minimum	Maximum
2015	7.47	23.32
2016	8.38	22.39
2017	7.97	23.01
2018	8.05	22.05
2019	8.55	22.71
2020	8.84	21.73
2021
Average	8.21	22.53

Source: Kenya Meteriological Department, Nyandarua County

3.2 Multi-domain Statistics and Indicators

Multi-domain statistics and indicators – deals with conceptual or data work based on a specific thematic approach to outputs that cut across several economic, social or environmental subject areas; the two-digit-level of the classification covers activities dealing with such type of issues that are not explicitly mentioned at the three-digit level.

Excludes:

- multi-domain statistics based on a regional approach
- yearbook type of compendia or similar products by international organisations not following a specific thematic approach

3.2.1 Gender and Special Population Groups

Gender and special population groups – their living conditions and role in the society: comparisons men/women and situation of special population groups like children, youth, women, elderly, disabled, minority groups, etc

Table 3.2.1.1: Elderly & PLWD Funds Disbursements and Beneficiaries by Sub County and Sex, 2015/16-2021/22

Sub County	Description	2015/16			2016/17			2017/18			2018/19			Number			
		Male	Female	Total	Male	Female	Total	Male	Female	Total	Male	Female	Total				
		Amount	Amount	Amount	Amount	Amount	Amount	Amount	Amount	Amount	Amount	Amount	Amount				
Kinangop	Elderly	623	446	1,069	623	446	938	623	446	938	623	446	938	1,950	2,438	4,388	105,312,000
	PWSD	-	-	-	-	-	-	56	55	111	56	55	111	48	32	80	1,920,000
		-	-	-	600	789	1,389	456	1,066	1,522	456	1,066	1,522	456	1,066	1,522	36,528,000
Olkalou	Elderly	-	-	-	-	-	-	43	40	83	43	40	83	28	44	72	1,728,000
	PWSD	-	-	-	-	-	-	-	-	-	-	-	-	-	-	-	-
		200	400	600	200	408	608	919	1,519	2,438	919	1,519	2,438	919	1,519	2,438	58,512,000
OI Jor Orok	Elderly	-	-	-	-	-	-	52	39	91	52	39	91	46	40	86	2,064,000
	PWSD	-	-	-	-	-	-	750	900	1,650	750	900	1,650	1,000	1,200	2,200	26,400,000
		261	497	758	450	500	950	41	37	78	41	37	78	38	34	72	1,728,000
Kipipiri	Elderly	-	-	-	-	-	-	292	583	875	292	583	875	1,105	1,937	3,042	73,008,000
	PWSD	298	590	888	295	586	881	52	50	102	52	50	102	45	48	93	2,232,000
		-	-	-	-	-	-	-	-	-	-	-	-	-	-	-	-
Ndaragwa	Elderly	-	-	-	-	-	-	-	-	-	-	-	-	-	-	-	-
	PWSD	-	-	-	-	-	-	-	-	-	-	-	-	-	-	-	-
		-	-	-	-	-	-	-	-	-	-	-	-	-	-	-	-

Sub County	Description	2019/20			2020/21			2021/22			Number			
		Male	Female	Total	Male	Female	Total	Male	Female	Total				
		Amount	Amount	Amount	Amount	Amount	Amount	Amount	Amount	Amount				
Kinangop	Elderly	1,950	2,435	4,385	1,949	2,437	4,383	1,947	2,433	4,380	1,947	2,433	4,380	52,560,000
	PWSD	41	39	80	44	38	82	-	-	-	-	-	-	-
		1,200	2,449	3,649	1,200	2,449	3,649	1,602	2,300	3,902	1,602	2,300	3,902	93,648,000
Olkalou	Elderly	35	32	67	31	38	69	31	38	69	31	38	69	1,656,000
	PWSD	919	1,519	2,438	900	1,500	2,400	900	1,500	2,400	900	1,500	2,400	48,000,000
		38	35	73	45	28	73	1,522	1,893	3,415	1,522	1,893	3,415	81,960,000
Kipipiri	Elderly	1,342	1,850	3,192	1,342	1,850	3,190	1,342	1,850	3,190	1,342	1,850	3,190	38,280,000
	PWSD	34	29	63	31	35	66	31	35	66	31	35	66	1,584,000
		1,100	1,934	3,034	1,074	1,919	2,993	1,058	1,900	2,958	1,058	1,900	2,958	70,992,000
Ndaragwa	Elderly	48	44	92	50	42	92	-	-	-	-	-	-	-
	PWSD	-	-	-	-	-	-	-	-	-	-	-	-	-
		-	-	-	-	-	-	-	-	-	-	-	-	-

Source: National Council for Persons Living With Disabilities, Department of Social Protection

Table 3.2.1.2: Uwezo Fund by Number of Groups Funded and Amount by Sub County, 2015-2021

Sub County	Number							
	2015		2016		2017		2018	
	No. of groups	Amount	No. of groups	Amount	No. of groups	Amount	No. of groups	Amount
Kinangop	289	17,960,000	36	2,400,000	13	827,900	81	5,950,000
Olkalou	168	10,020,000	189	14,280,000	44	4,460,000	61	4,980,000
OlJor Orok	136	10,450,000	71	5,900,000	57	3,000,000	8	1,500,000
Kipipiri	173	14,170,000	75	5,070,000	45	3,080,000	-	-
Ndaragwa	150	7,550,000	92	5,700,000	58	4,050,000	-	-
Total	916	60,150,000	463	33,350,000	217	15,417,900	150	12,430,000

Sub County	2019		2020		2021	
	No. of groups	Amount	No. of groups	Amount	No. of groups	Amount
Kinangop	48	2,850,000	-	-	74	4,150,000
Olkalou	-	-	76	6,610,000	36	3,130,000
OlJor Orok	-	-	16	1,450,000	4	600,000
Kipipiri	-	-	-	-	54	5,370,000
Ndaragwa	-	-	-	-	32	2,370,000
Total	48	2,850,000	92	8,060,000	200	15,620,000

Source: Youth affairs, Gender and sports, County government of Nyandarua

Table 3.2.1.3: Huduma Centre Yearly Traffic Flow, 2015-2021

Month	Year						
	2015	2016	2017	2018	2019	2020	2021
January	-	-	9,094	5,073	6,186	5,565	4,303
February	-	930	9,097	12,951	10,607	5,846	3,852
March	-	4,050	5,567	8,549	11,927	3,269	2,936
April	-	4,960	4,820	5,323	6,902	-	3,473
May	-	5,894	5,473	10,571	8,522	152	4,068
June	-	7,073	6,831	5,458	5,549	1,507	6,081
July	-	5,334	5,540	3,887	7,166	1,565	2,428
August	-	3,820	5,824	5,168	4,949	2,204	5,155
September	-	5,043	4,954	3,893	4,483	2,319	4,371
October	-	4,223	5,610	4,941	4,343	3,042	17,761
November	-	4,781	5,263	3,801	4,456	3,125	9,443
December	-	1,690	1,480	3,327	4,048	3,157	2,995
Total	-	47,798	69,553	72,942	79,138	31,751	64,244

Source: Huduma Centre, Ol Kalou

Table 3.2.1.4: Labour Dispute Cases Handled, 2019-2021

3.3 Information Society

Information society – statistics allowing to assess the use and impact of information and communication technologies on society, includes access and use of ICTs (including Internet), ICT expenditure and investment, ICT infrastructure, telecommunication networks, electronic communications, e-government, electronic commerce, e-learning, broadband penetration, ICT services, communication tariffs, network infrastructure, revenues, expenses and investment of operators, Internet indicators, trade in telecommunications equipment.

Table 3.3.1: Distribution of ICT Centre by Sub County, 2019-2021

Sub County	Number		
	2019	2020	2021
Kinangop	1	1	1
Olkalou	1	1	2
Ol Jor Orok	1	1	1
Kipipiri	1	1	2
Ndaragwa	1	1	1
Total	5	5	7

Source: Department of ICT, County Government of Nyandarua

Table 3.3.2: Distribution of Population Age 3 years and Above Owning a Mobile Phone by Area of Residence, Sex, County and Sub County, 2019

Sub-County	Population 3 Years and Above			Mobile Phone Ownership				
	Total	Male	Female	Total	Male	Percentage	Female	Percentage
Nyandarua North	92,228	45,140	47,086	52,030	24,976	55%	27,053	57%
Nyandarua West	91,217	45,240	45,973	52,899	25,734	57%	27,164	59%
Mirangine	62,731	31,220	31,510	32,150	14,958	48%	16,192	51%
Nyandarua Central	69,596	34,508	35,087	39,309	19,249	56%	20,060	57%
Kipipiri	87,881	43,161	44,718	45,878	22,316	52%	23,561	53%
Nyandarua South	87,189	42,802	44,384	48,101	23,287	54%	24,811	56%
Kinangop	103,793	50,836	52,953	56,632	27,314	54%	29,315	55%
Aberdare National Park	14	10	4	14	10	100%	4	100%
TOTAL	594,649	292,917	301,715	327,013	157,844	54%	168,160	56%

Source:KNBS

Table 3.3.3: Proportion of Population Aged 3 Years and Above that Reported to have Used Internet by Place of Use, 2019

Sub-County	Population 3 Years and above				Use of Internet			Use of Desktop Computer/Laptop/Tablet				Number		
	Total*	Male	Female	Total* per cent	Male	Percent	Female	per cent	Total*	Percent	Male		Percent	Female
Nyandama North	92,228	45,140	47,086	19,397	21	23.8	8,649	18.4	8,058	8.7	4,438	9.8	3,619	7.7
Nyandama West	91,217	45,240	45,973	22,172	24.3	27.5	9,753	21.2	9,015	9.9	5,201	11.5	3,814	8.3
Mirangine	62,731	31,220	31,510	10,329	16.5	19.4	4,259	13.5	3,533	5.6	1,995	6.4	1,538	4.9
Nyandama Central	69,596	34,508	35,087	16,715	24	27.1	7,370	21	6,955	10	3,838	11.1	3,117	8.9
Kipipiri	87,881	43,161	44,718	13,873	15.8	19.1	5,613	12.6	4,958	5.6	2,829	6.6	2,129	4.8
Nyandama South	87,189	42,802	44,384	18,840	21.6	24.7	8,275	18.6	6,918	7.9	3,871	9	3,047	6.9
Kinangop	103,793	50,836	52,953	21,049	20.3	23.3	9,209	17.4	6,258	6	3,553	7	2,705	5.1
Aberdare National Park	14	10	4	13	92.9	90	4	100	6	42.9	5	50	1	25
Total	594,649	292,917	301,715	122,388	236	255	53,132	223	45,701	97	25,730	111	19,970	72

Source:KNBS

Table 3.3.4: Distribution of Population Age 3 years and Above who owned and used Selected ICT Equipment and Service by Age and Area of Residence, 2019

Age Group	Population Age 3 years and Above	Mobile Phone Ownership		Use of Internet	Use of Desktop Computer/ Tablet/ Laptop		Bought/Ordered goods or services owned	Number
		327,014	441		122,388	45,701		
Total	594,649	327,014	441	122,388	45,701	9,011		
0-4	28,491	441	329	370	-	-		
5-9	74,764	1,292	1,188	2,996	-	-		
10-14	82,612	2,919	2,389	2,797	-	-		
15 - 24	123,400	65,197	42,880	17,630	2,798	2,798		
25 - 34	80,525	72,442	34,312	10,555	3,315	3,315		
35 - 44	74,016	67,704	20,683	5,114	1,512	1,512		
45 - 54	58,786	54,870	12,740	3,823	880	880		
55 - 64	36,218	33,451	5,885	1,881	412	412		
65 - 74	20,943	18,434	1,542	421	85	85		
75+	14,890	10,264	440	114	9	9		
Not stated	4	-	-	-	-	-		

Source KNBS

Table 3.3.5: Percentage Distribution of Conventional Households by Ownership of Selected Household Assets by Area of Residence and Sub County, 2019

Sub-County	Selected Household Assets	Stand alone Radio	Desk Top Computer/ Laptop/ Tablet	Functional Television*	Analogue Television**	Internet	Bicycle	Motor Cycle	Refrigerator	Truck/ Lorry/ Bus/ Thrice			Tuk Tuk
										Car	Wheeler truck	Tuk Tuk	
Nyandarua North	27,906	76.7	4.5	47.6	6	14.3	22.1	13.2	2.3	5.6	1	0.2	
Nyandarua West	29,003	63.7	6	52.7	4.6	16.7	19	11.6	3.3	6.3	0.9	0.4	
Mirangine	17,880	74.6	2.5	43.1	4	7	12.3	11.2	1.1	3.5	0.7	0.2	
Nyandarua Central	21,852	68.6	7.4	51.9	4.7	17	18.9	11.4	4.4	6.7	1.1	0.3	
Kippiri	25,077	74.3	2.7	41.4	6	6.9	17.9	9.4	1	4.1	1	0.3	
Nyandarua South	25,650	75	4.8	51.8	5.2	11.9	25	11	1.8	5.8	1.3	0.3	
Kinangop	30,847	74.2	3.9	51.3	5.2	11.3	23.8	10.7	1.4	5.4	1.8	0.2	
Aberdare National Park	9	88.9	44.4	66.7	11.1	88.9	33.3	22.2	11.1	33.3	-	-	
Total	178,224	72.4	4.6	48.9	5.2	12.4	20.3	11.2	2.2	5.4	1.2	0.3	

Source: KNBS



The County Government of Nyandarua
P.O Box 701-20303
Ol' Kalou
Contact Information:
Email: info@nyandarua.go.ke
Tel No: 0800221228
Website: nyandarua.go.ke